

Social Care March 17

Social Care

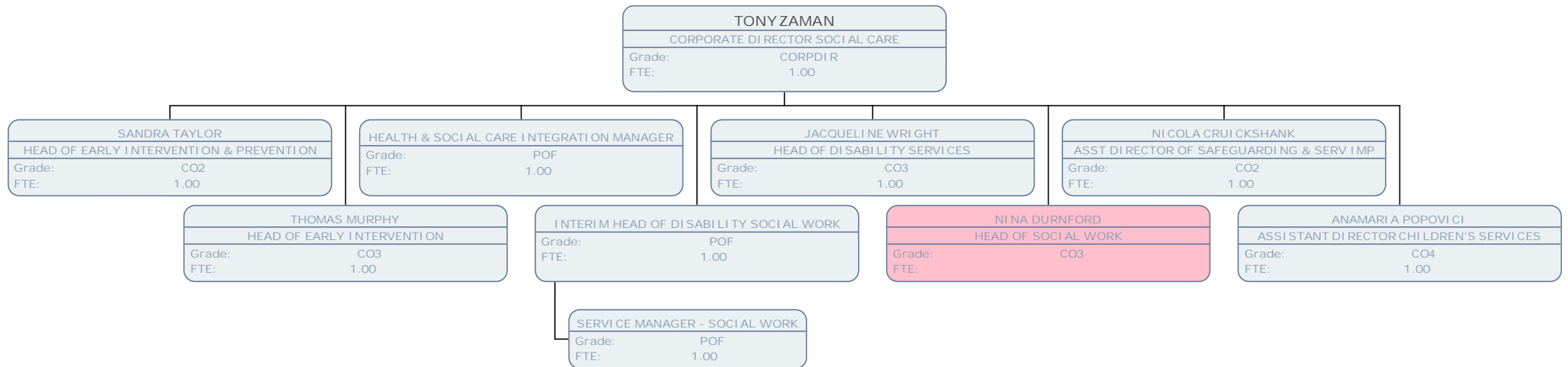

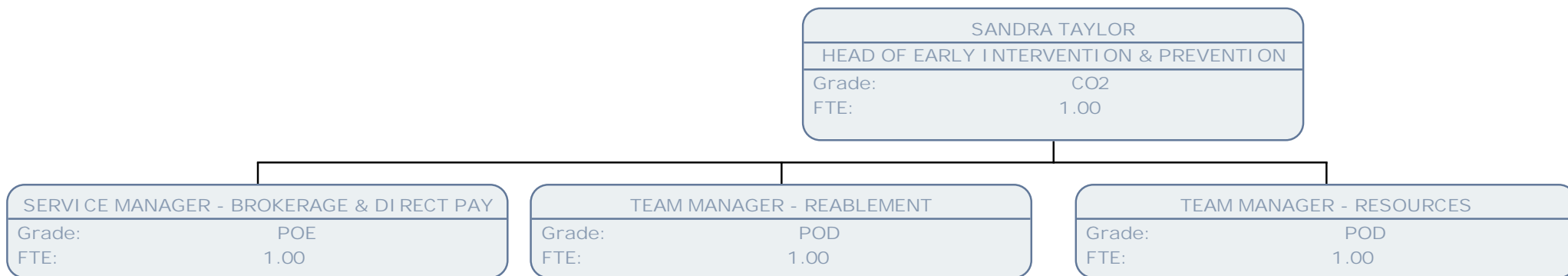

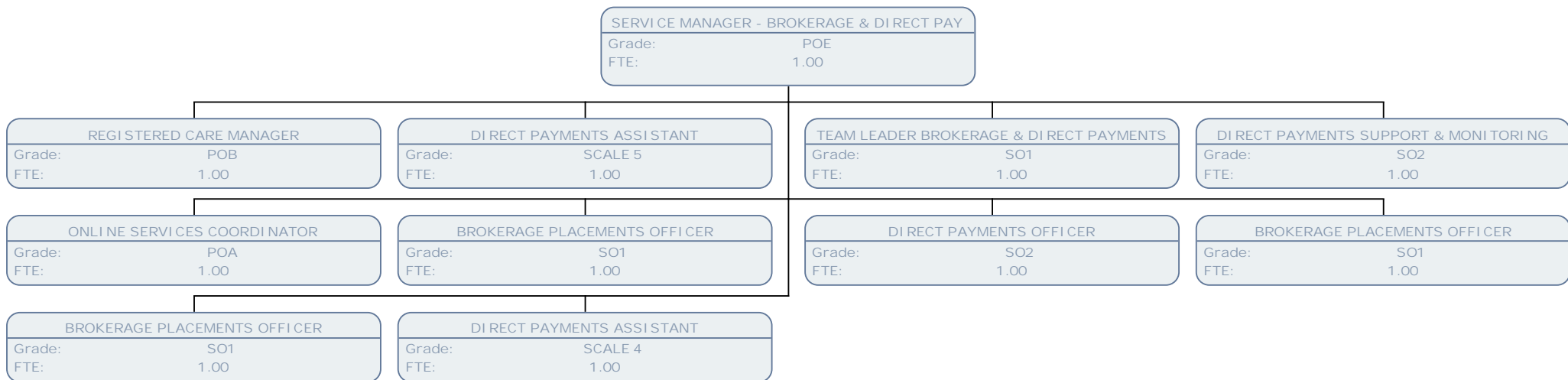

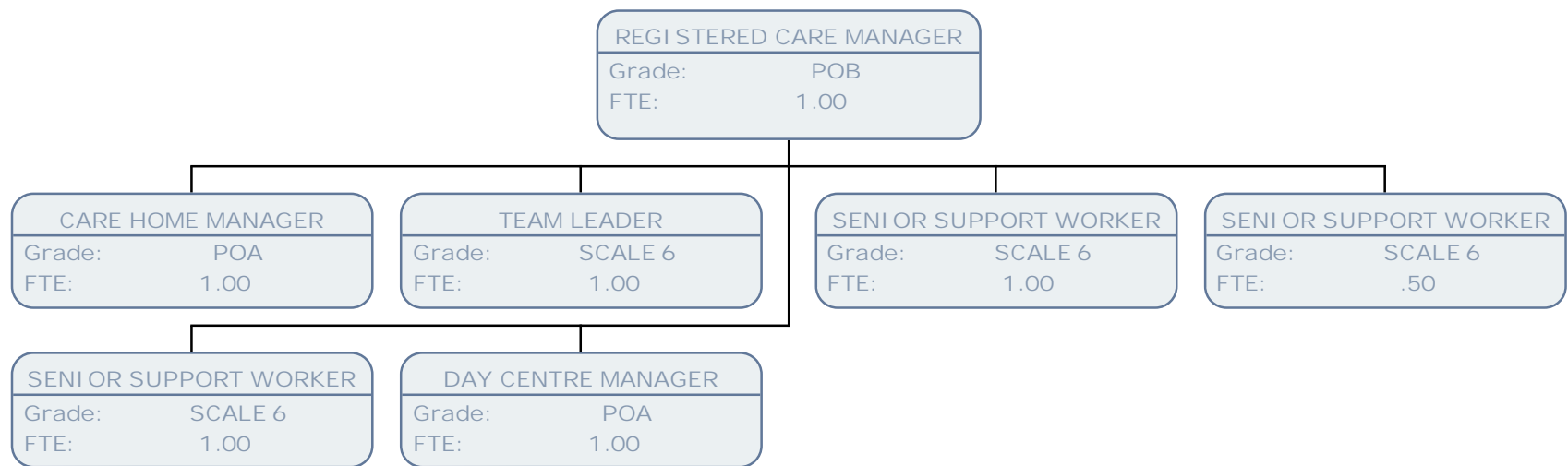

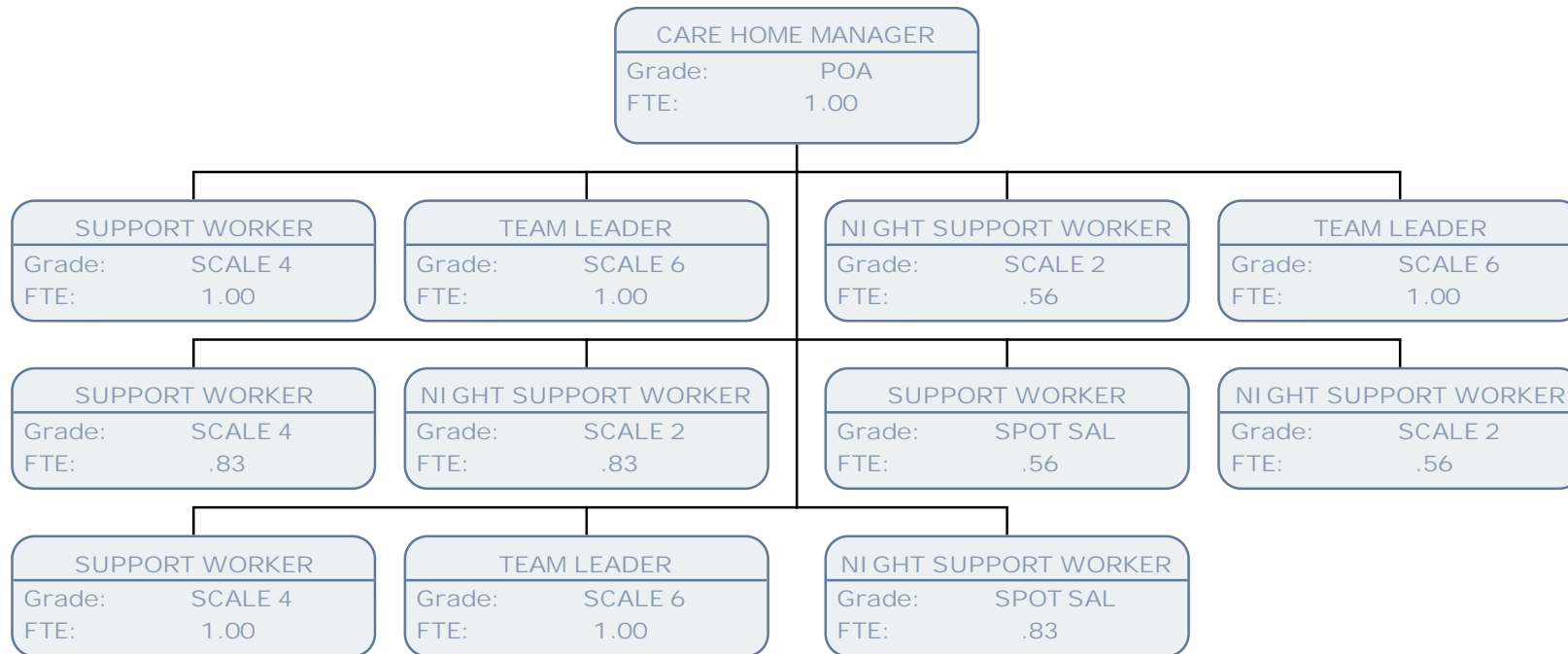

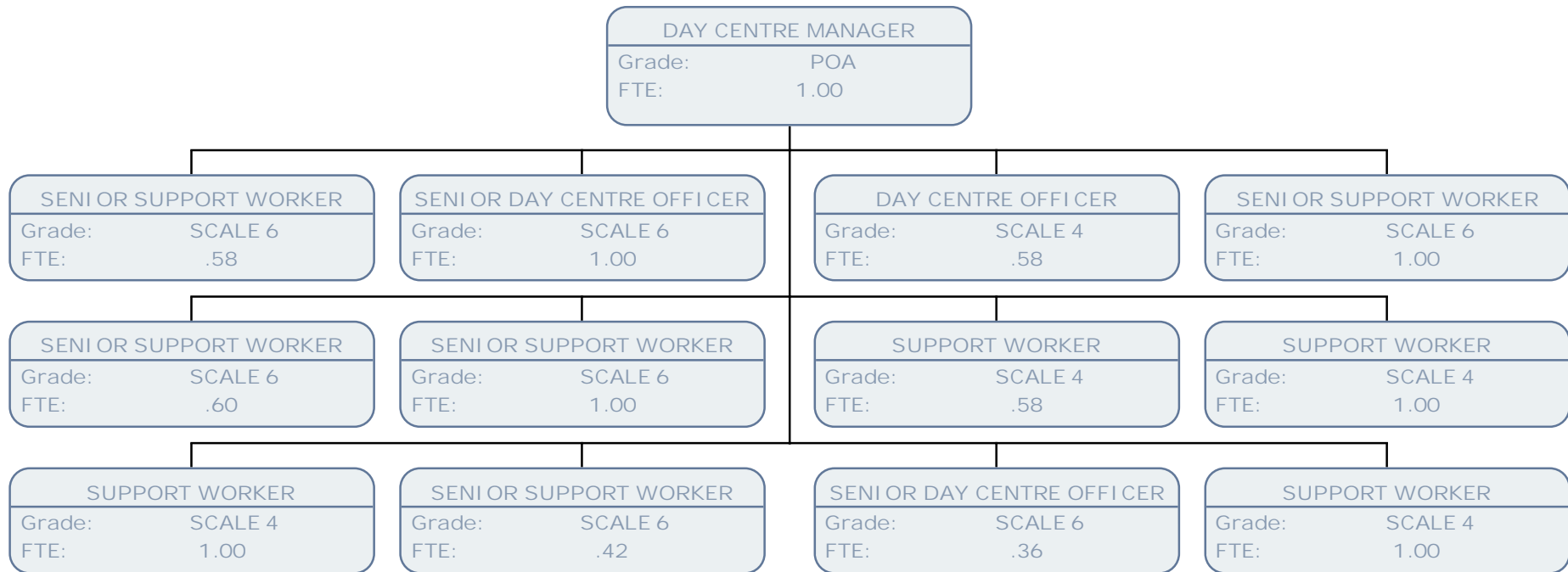

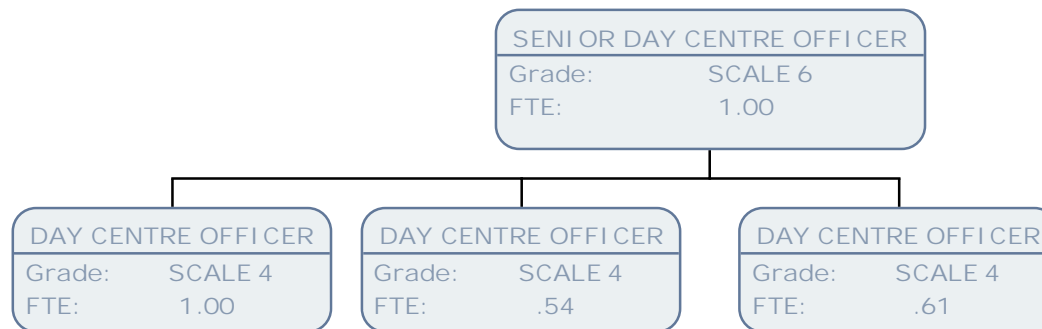

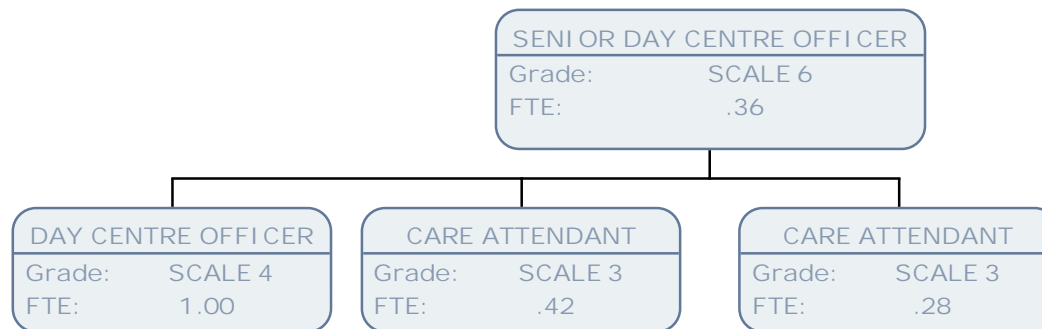

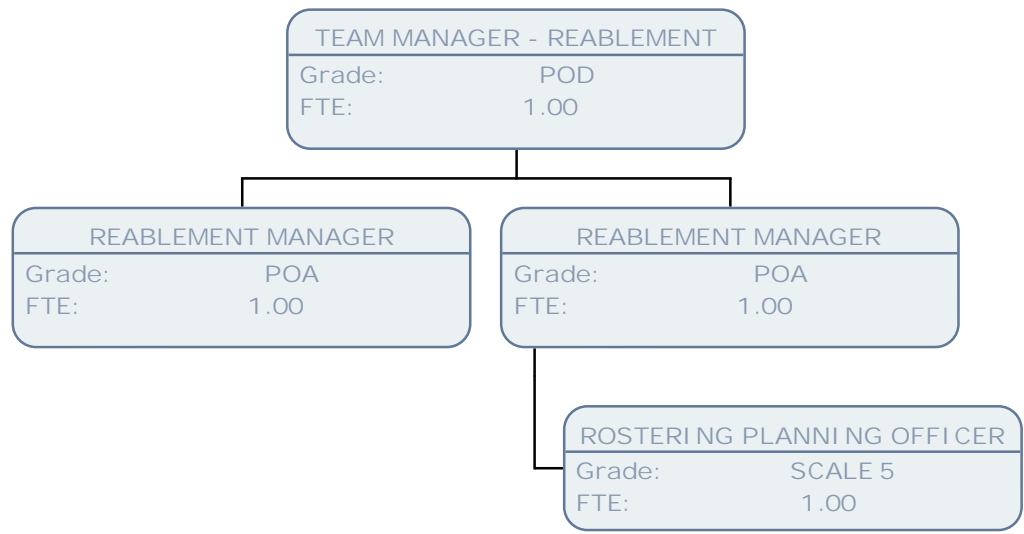

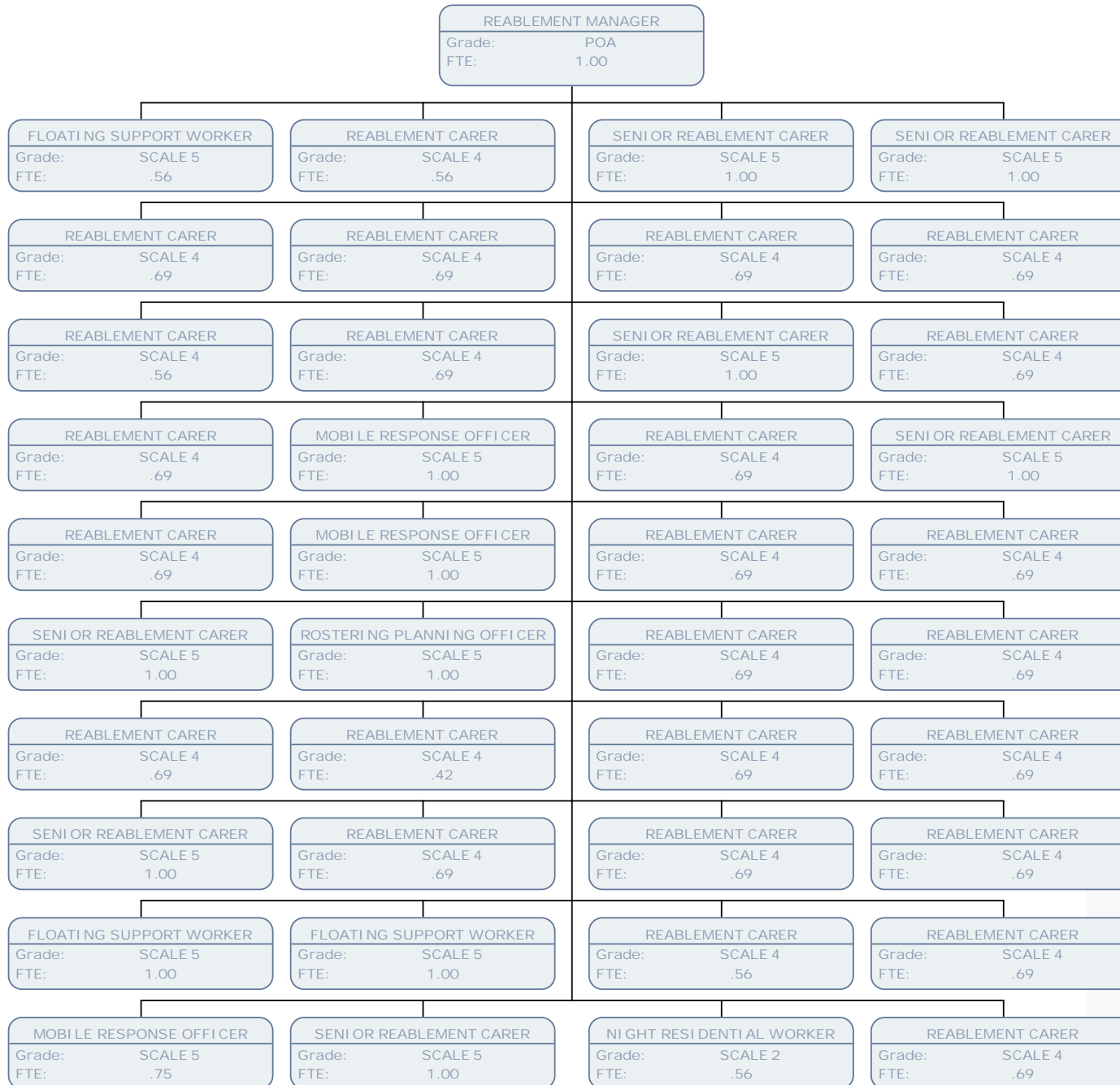

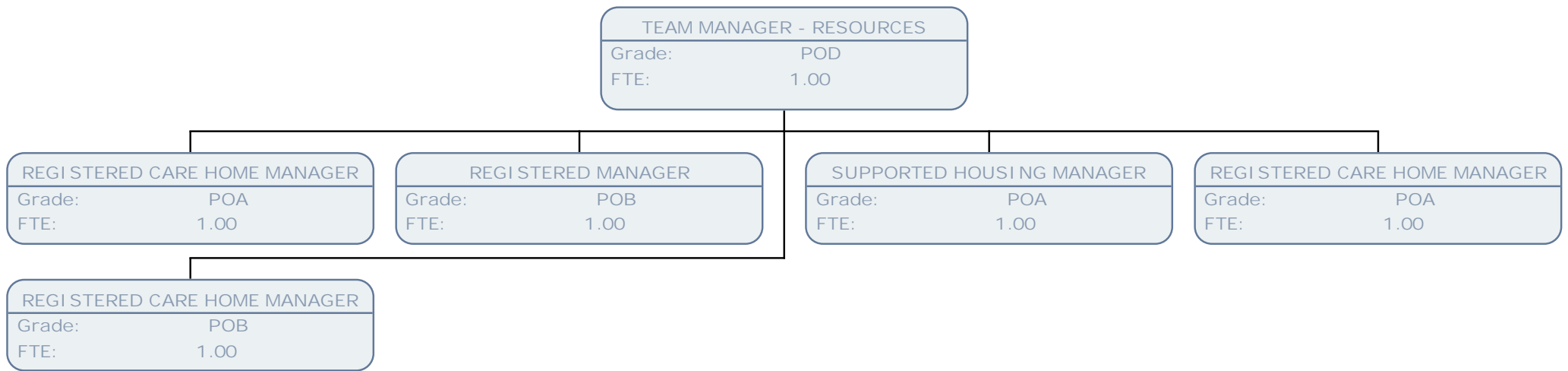

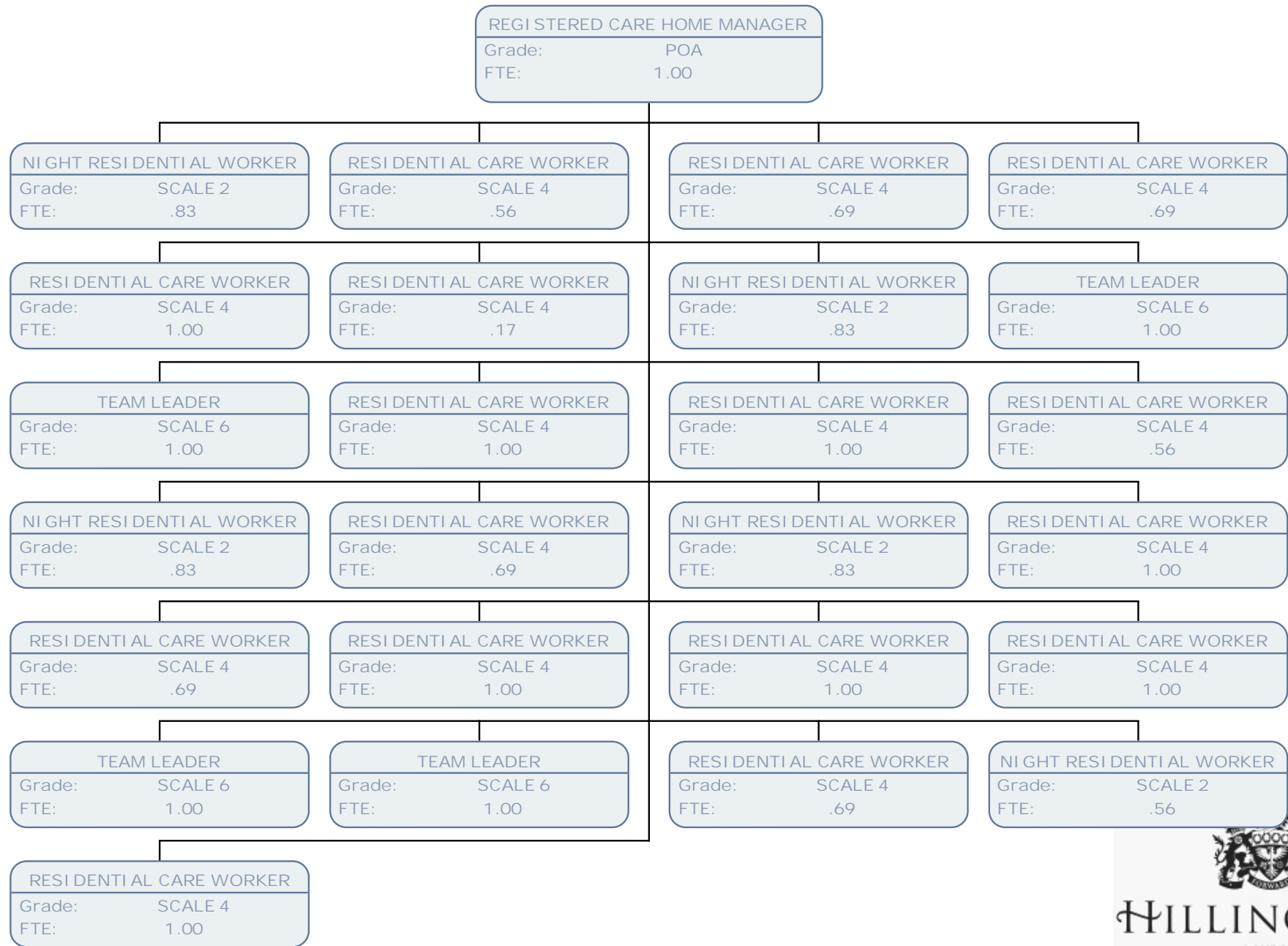

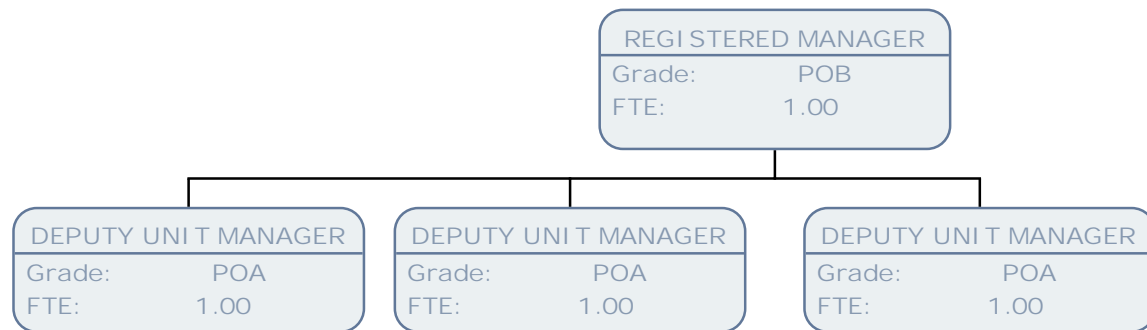

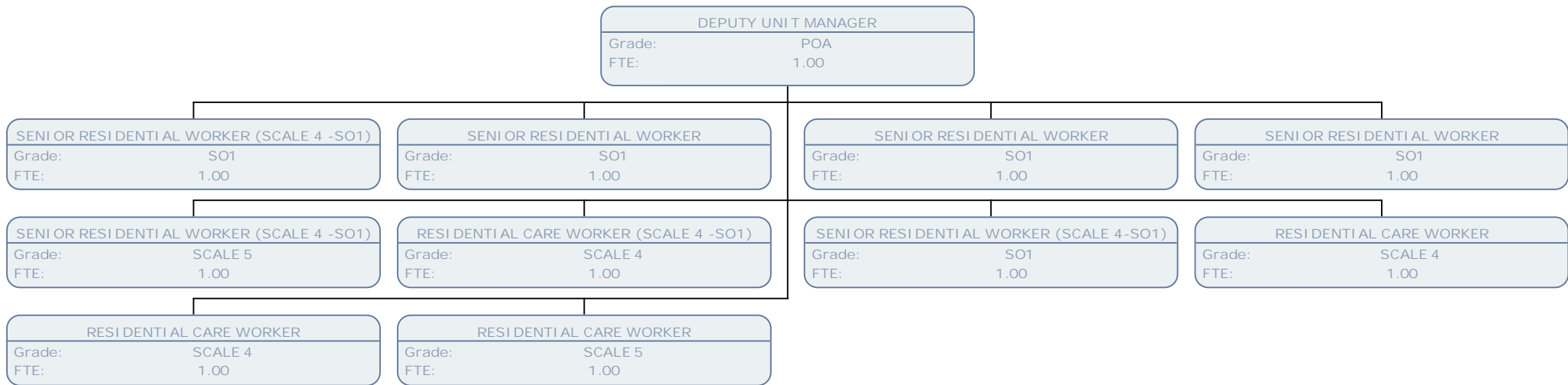

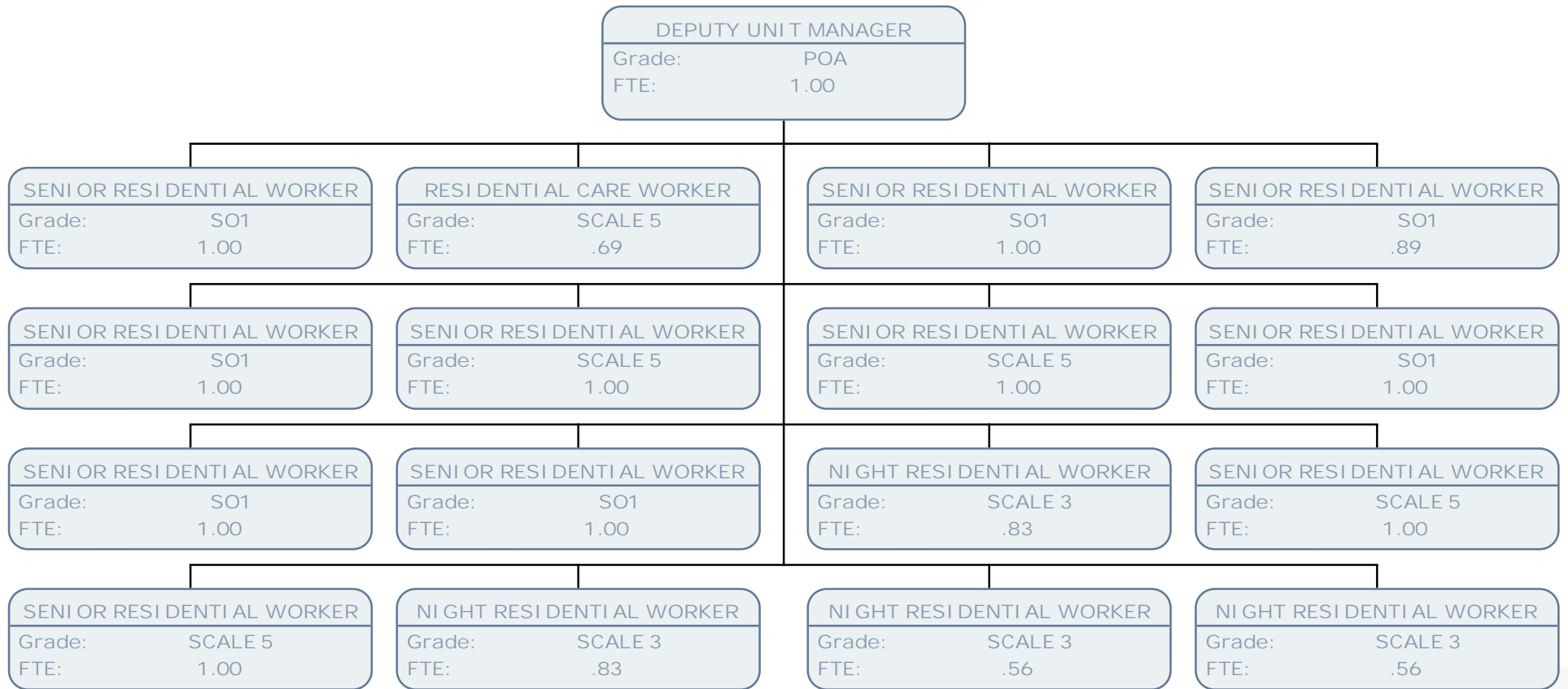

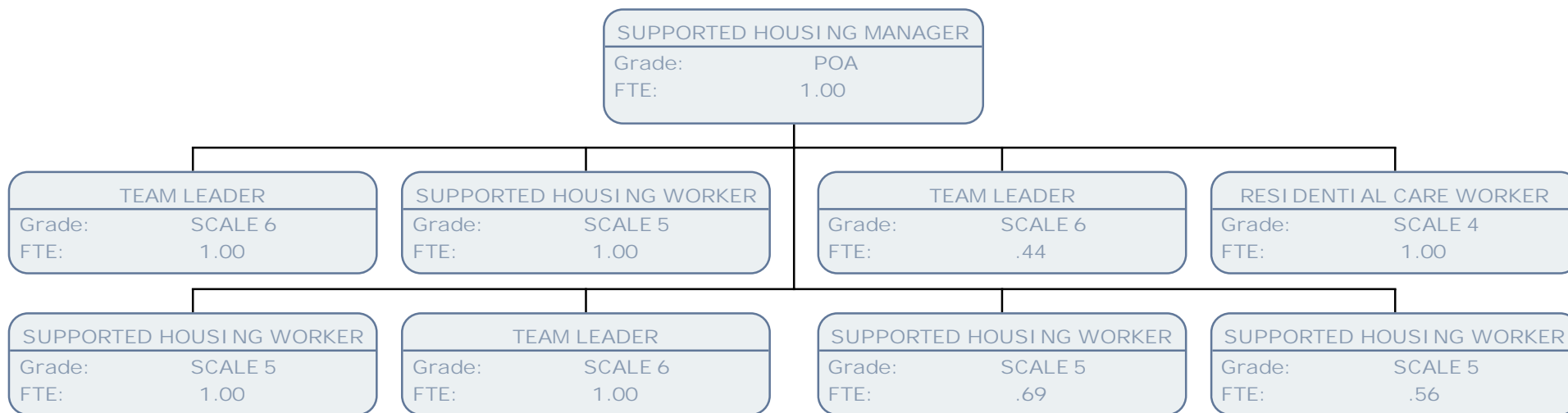

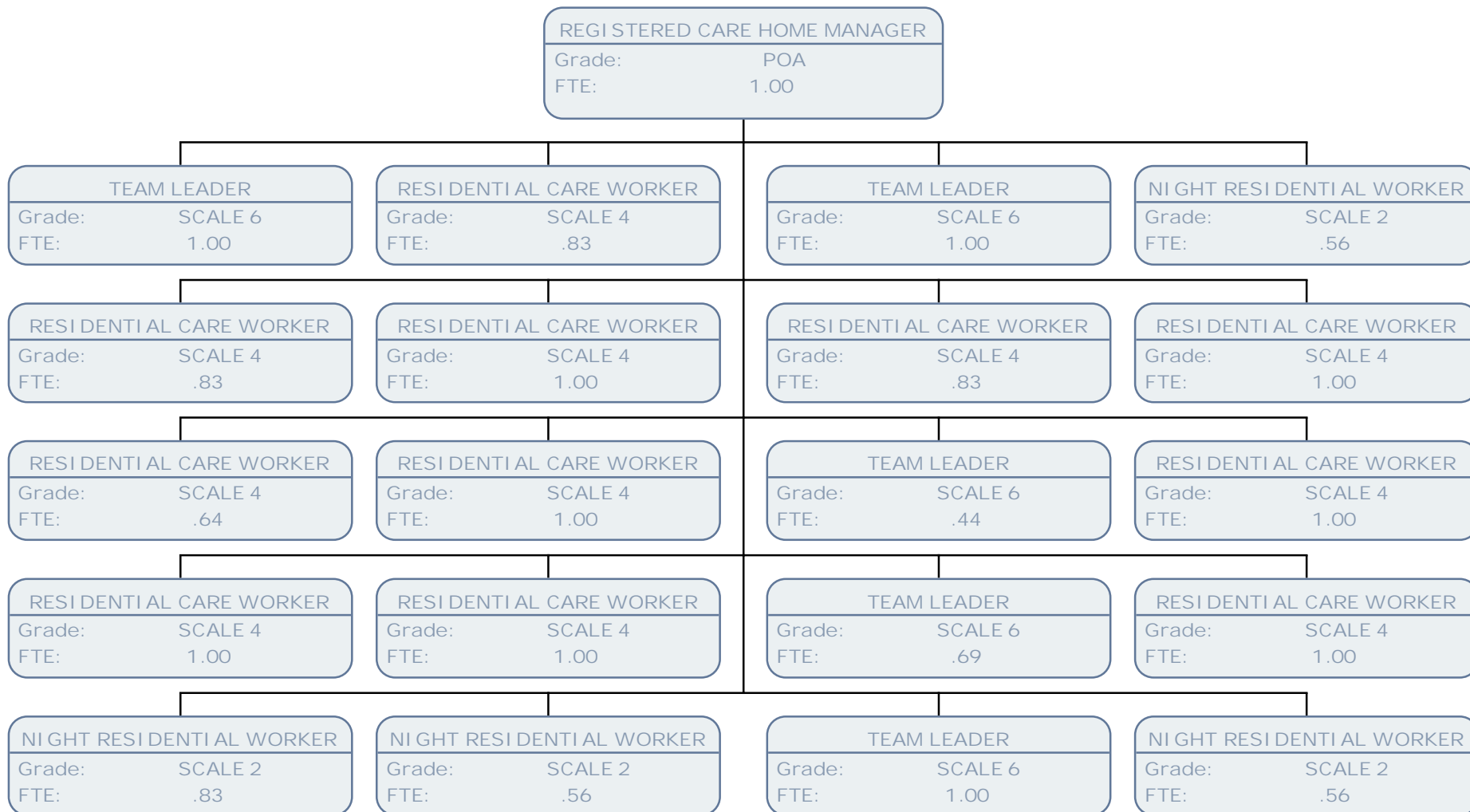

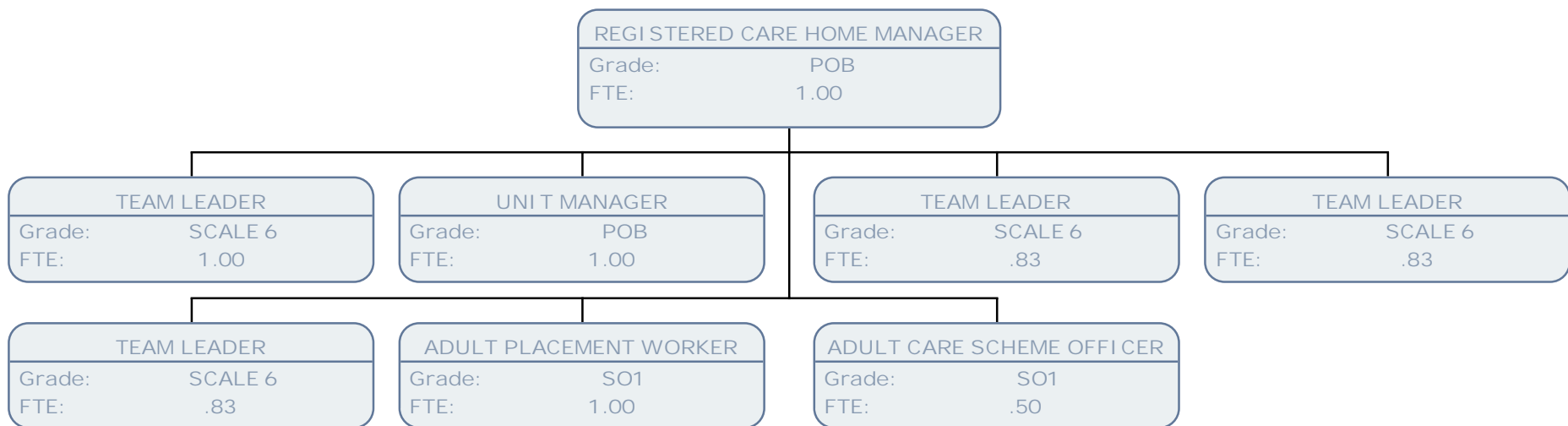

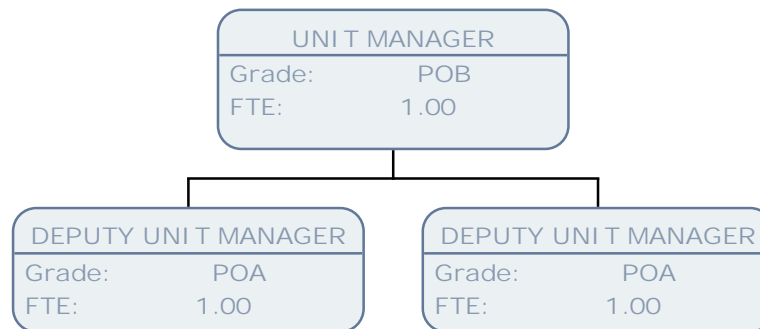

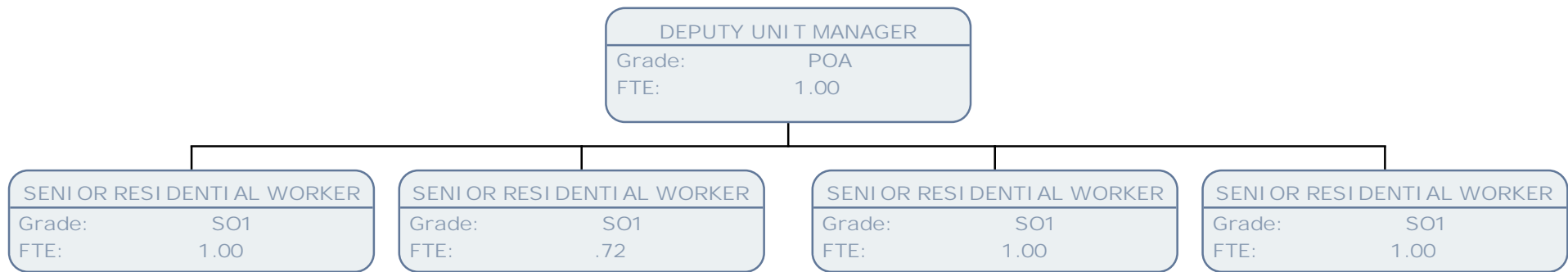

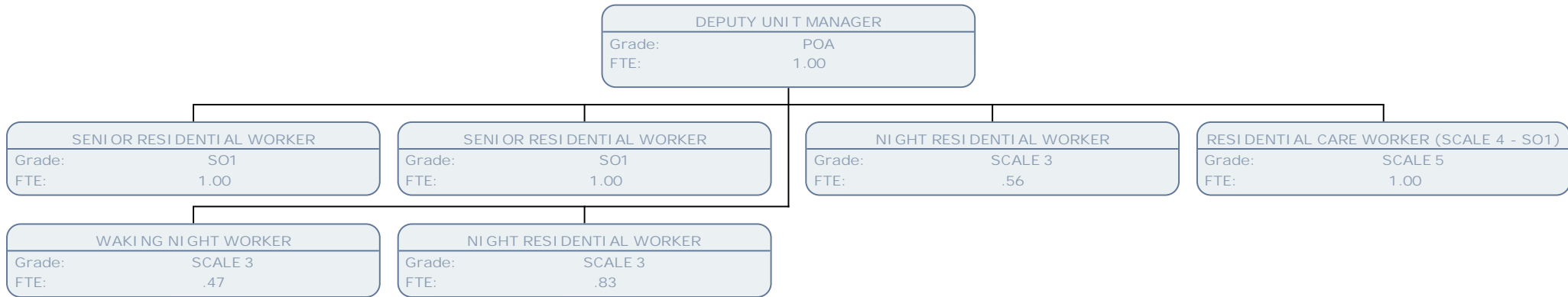

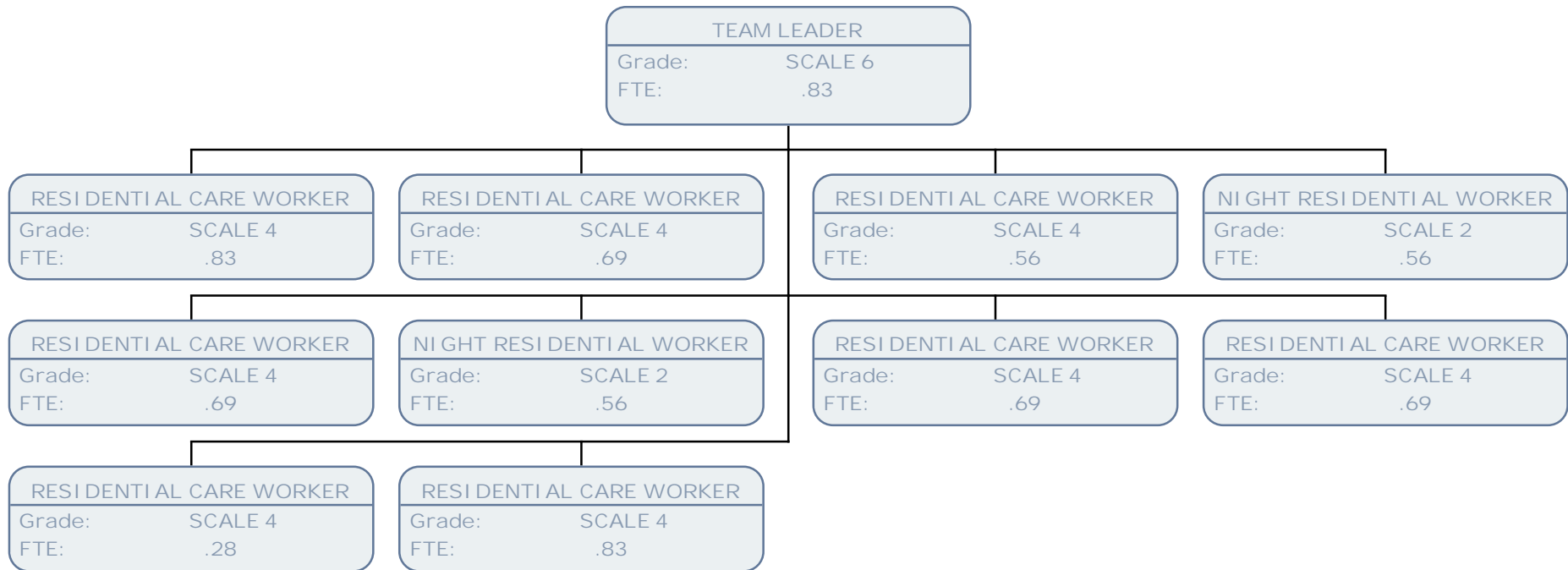

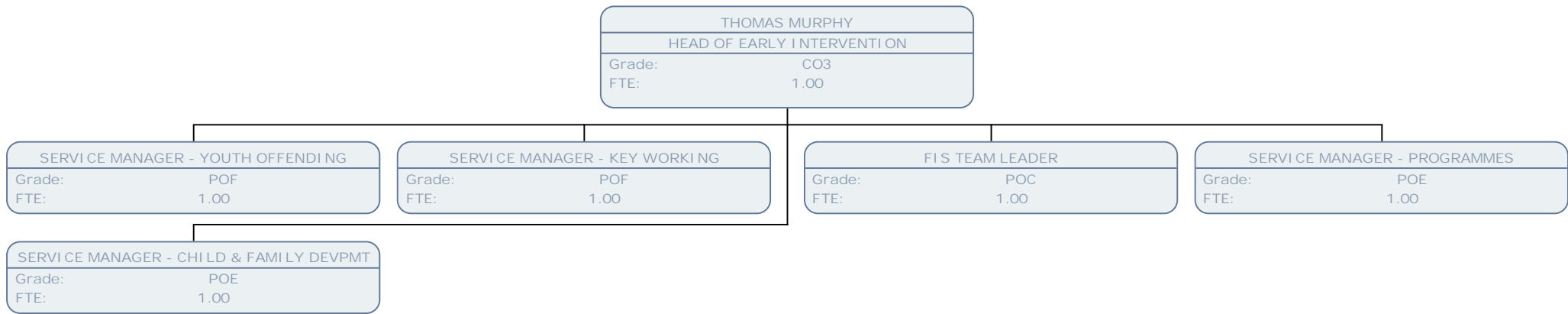

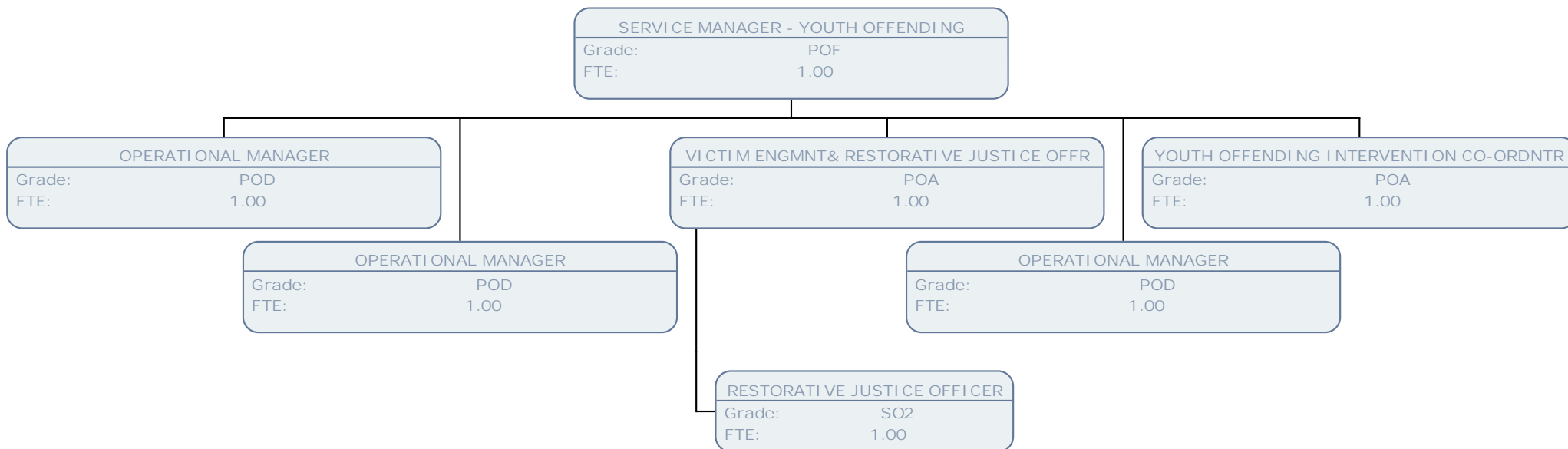

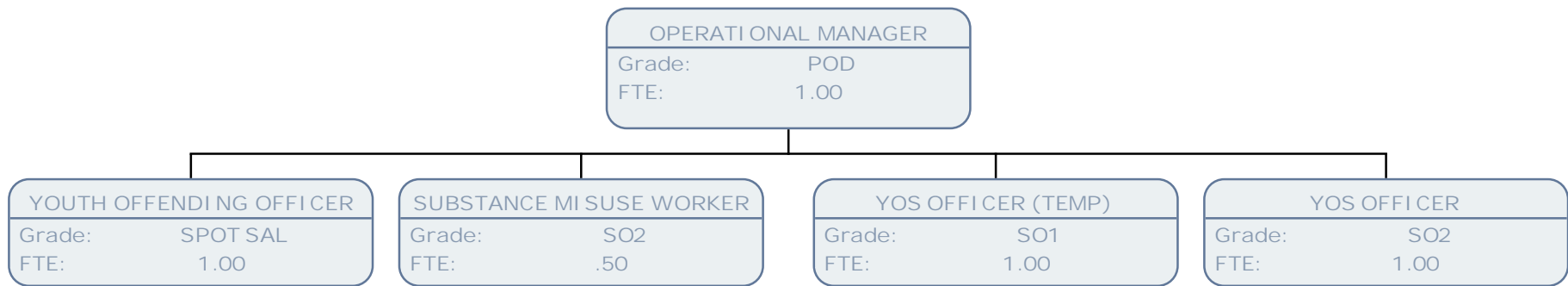

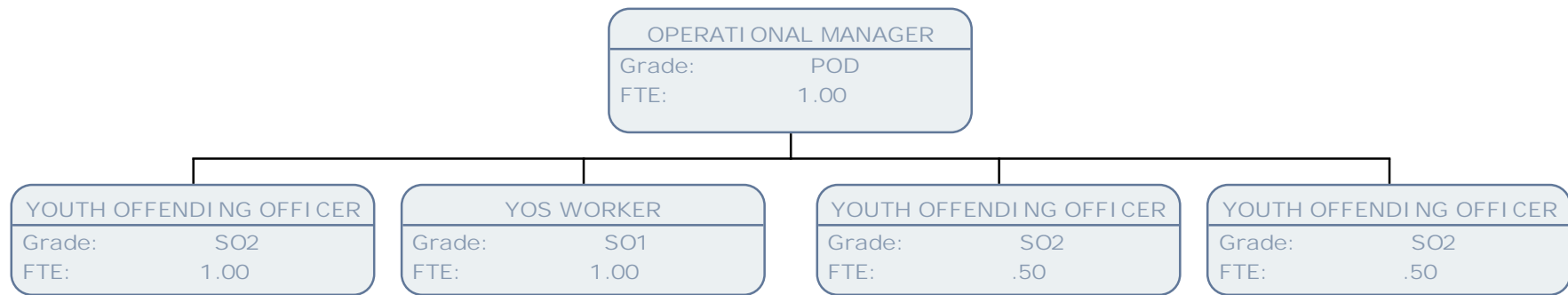

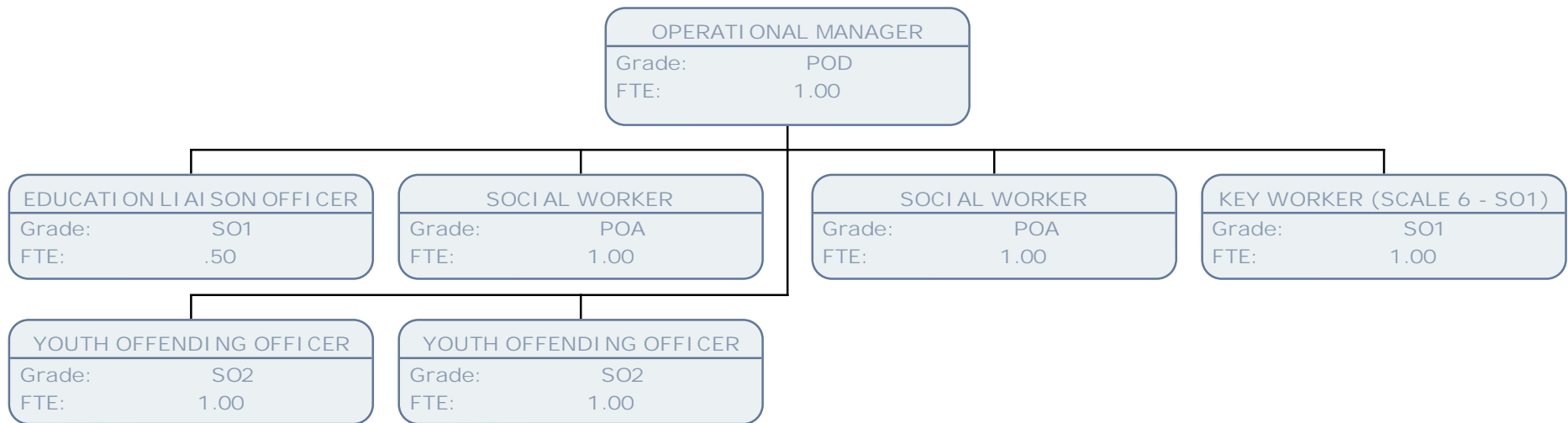

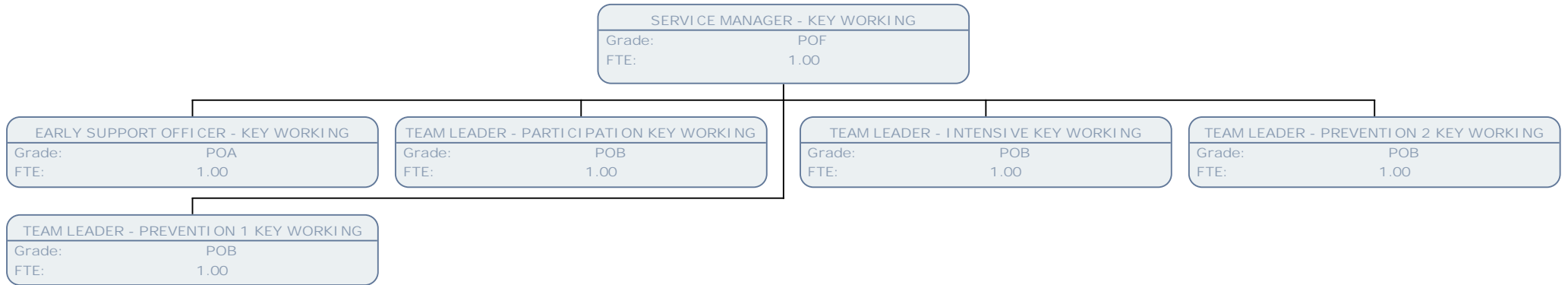

EARLY SUPPORT OFFICER - KEY WORKING
Grade: POA
FTE: 1.00

TAF CO-ORDINATOR
Grade: SO1
FTE: 1.00

TAF CO-ORDINATOR
Grade: SO1
FTE: 1.00



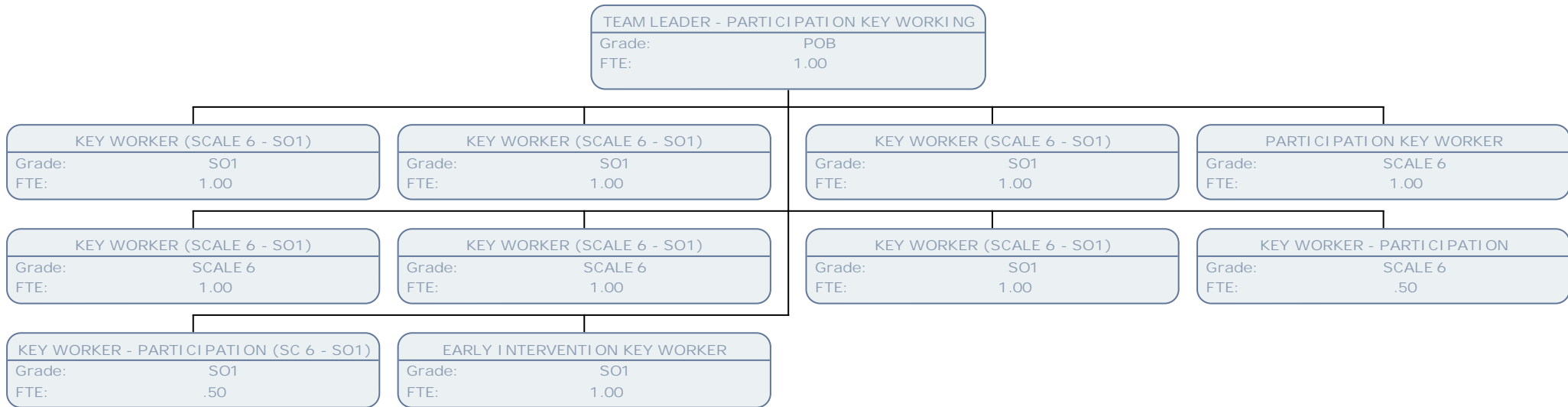

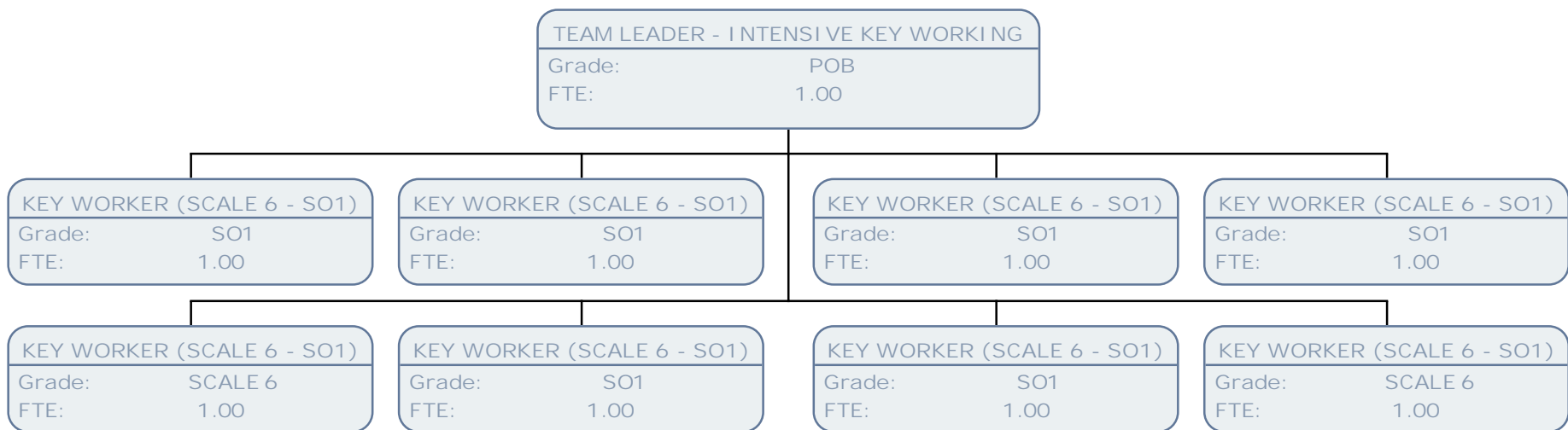

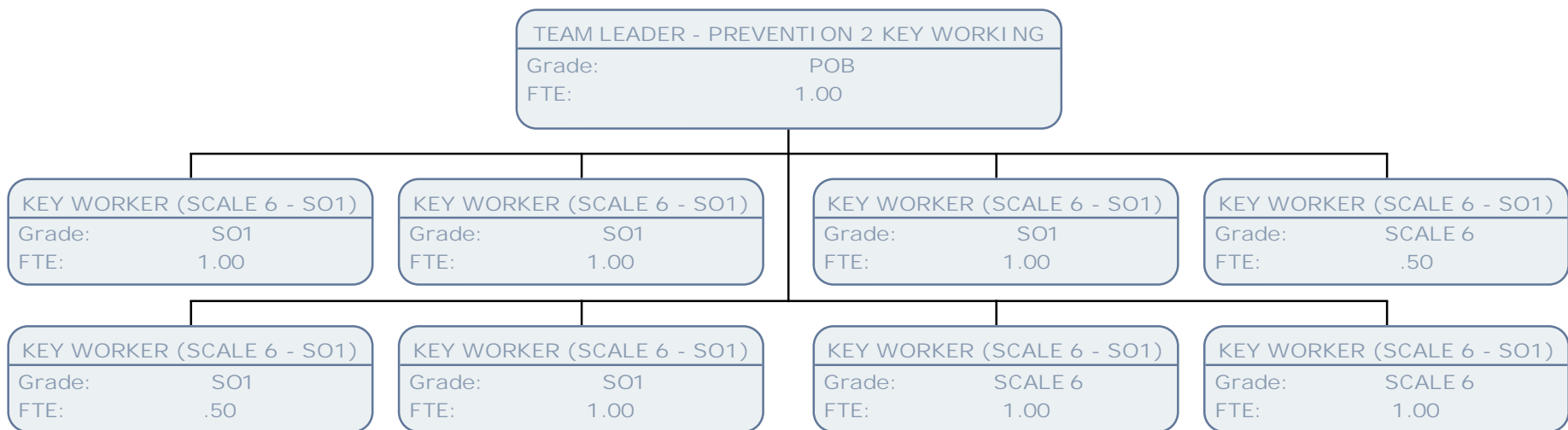

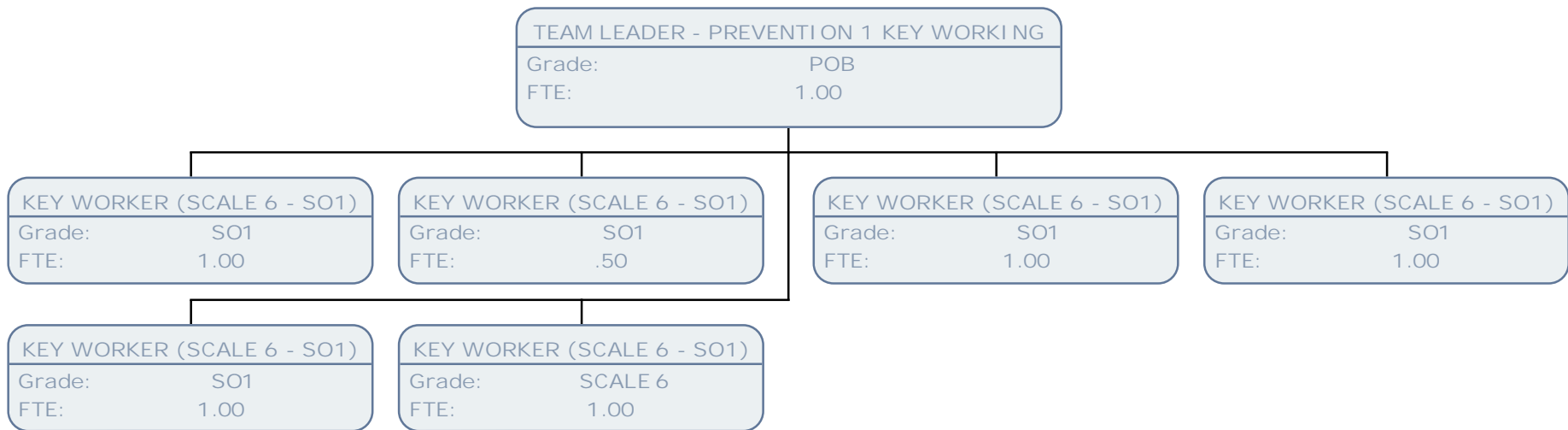

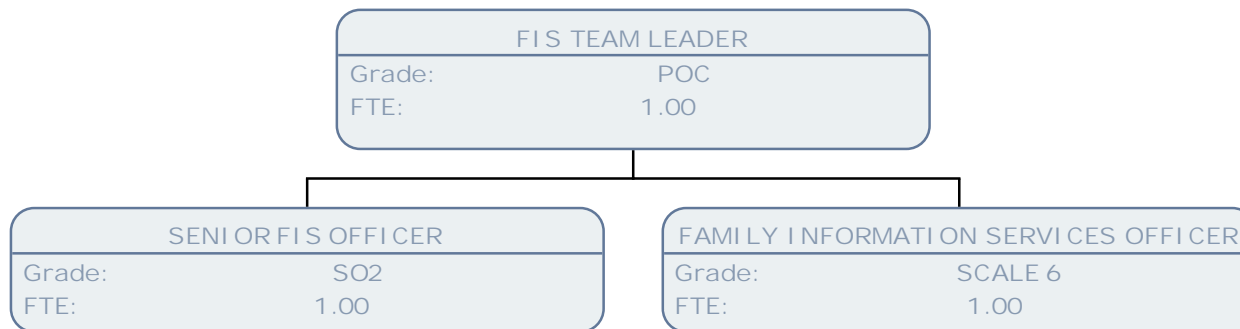

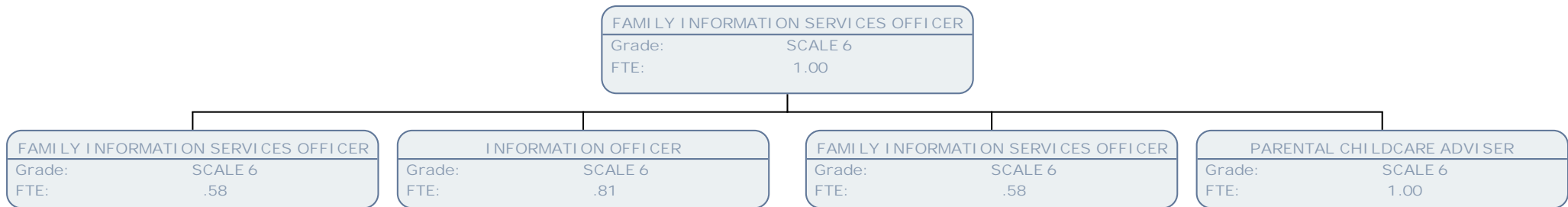

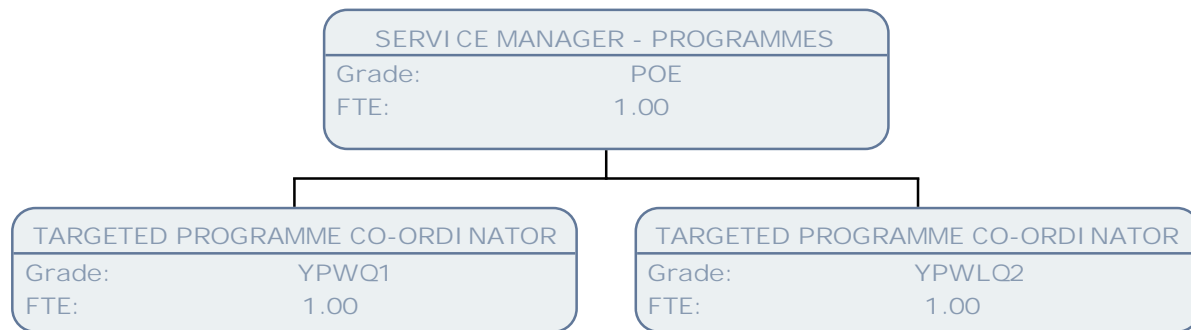

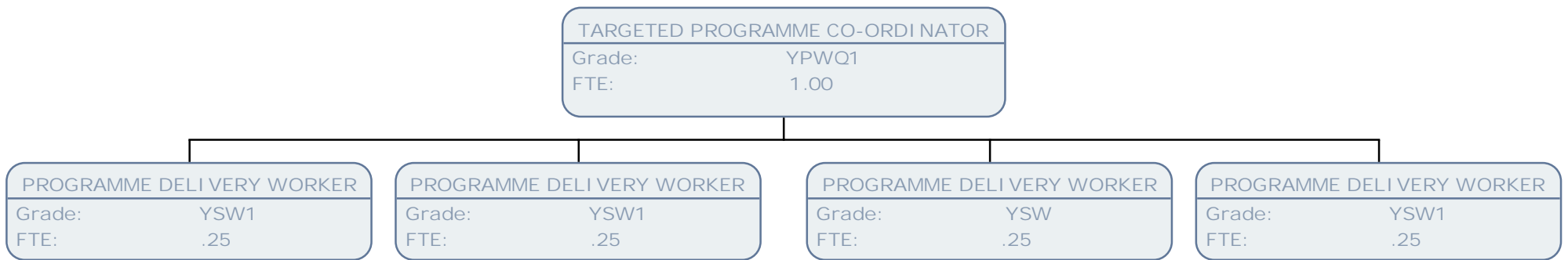

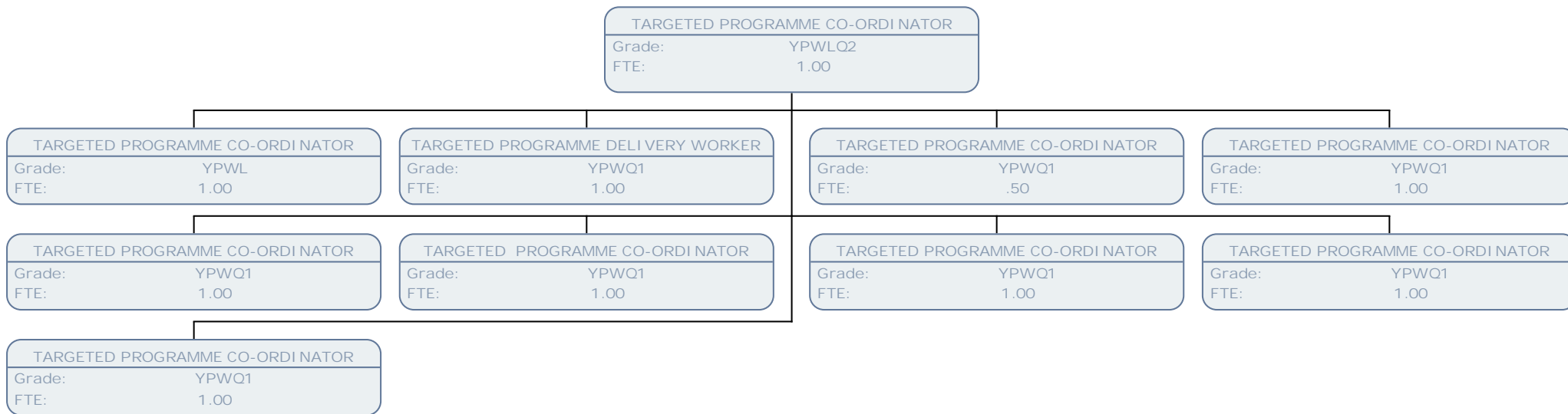

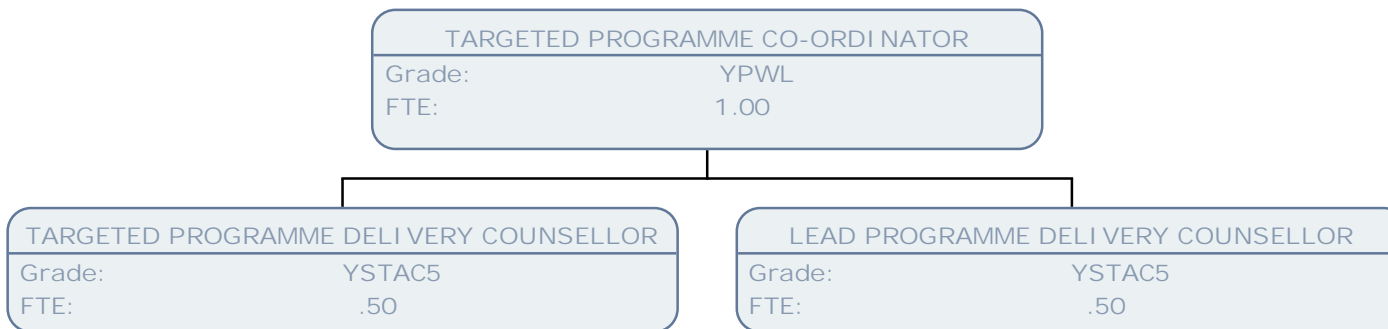

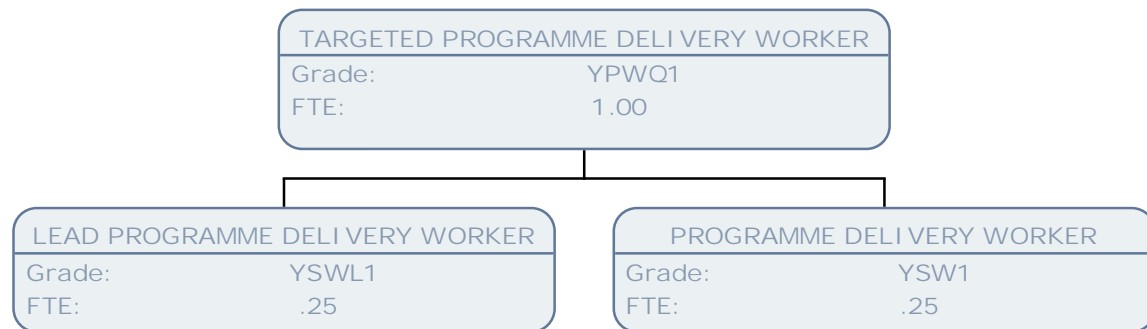

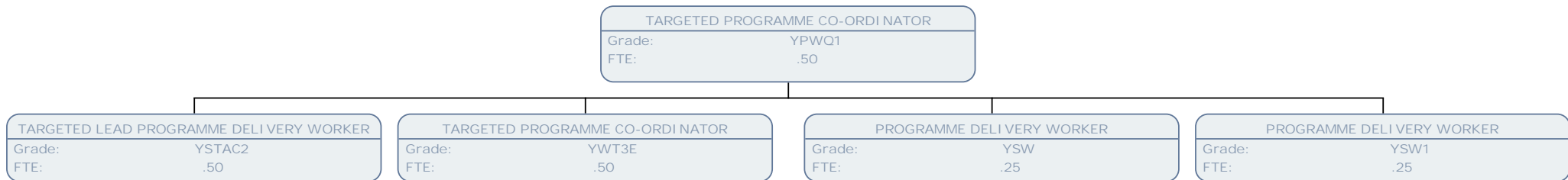

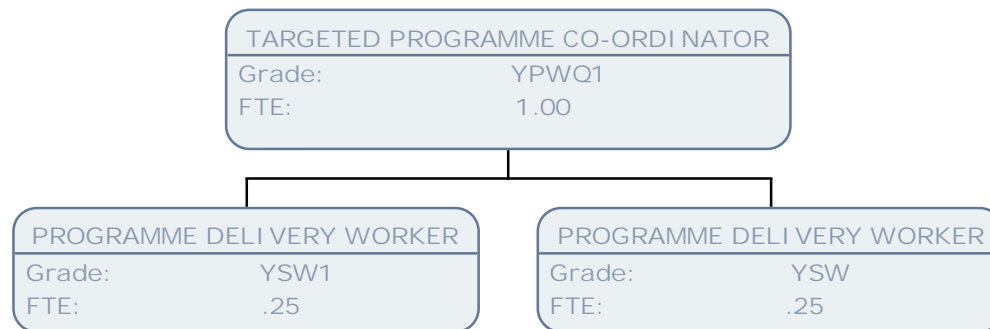

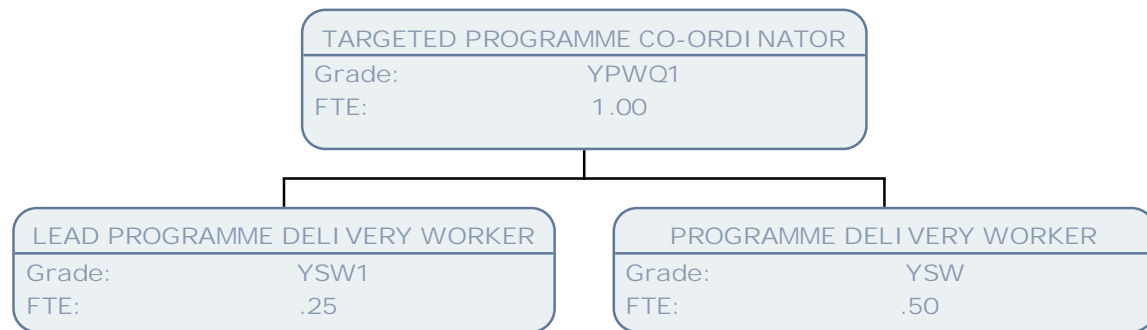

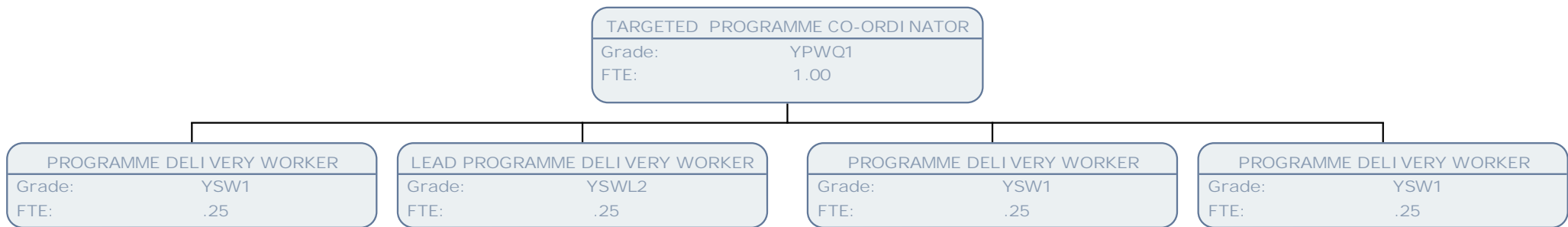

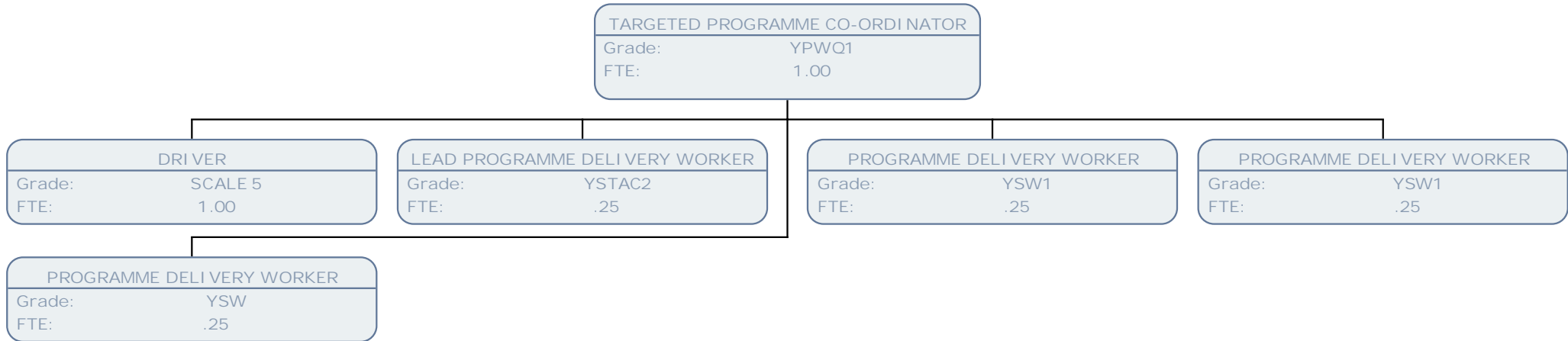

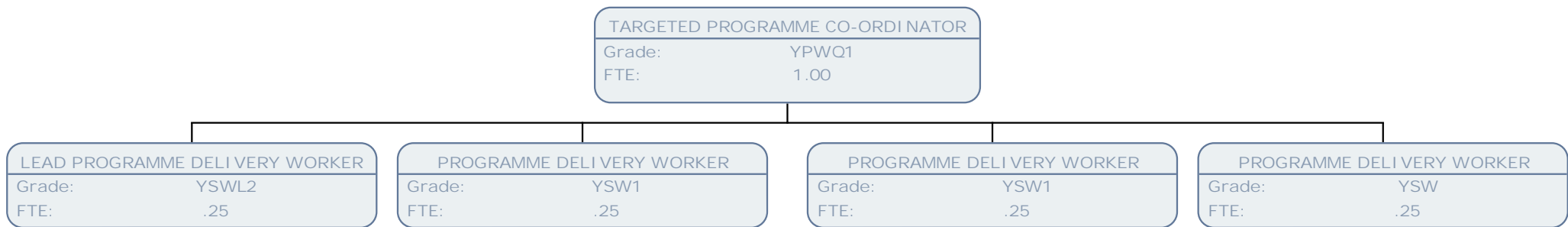

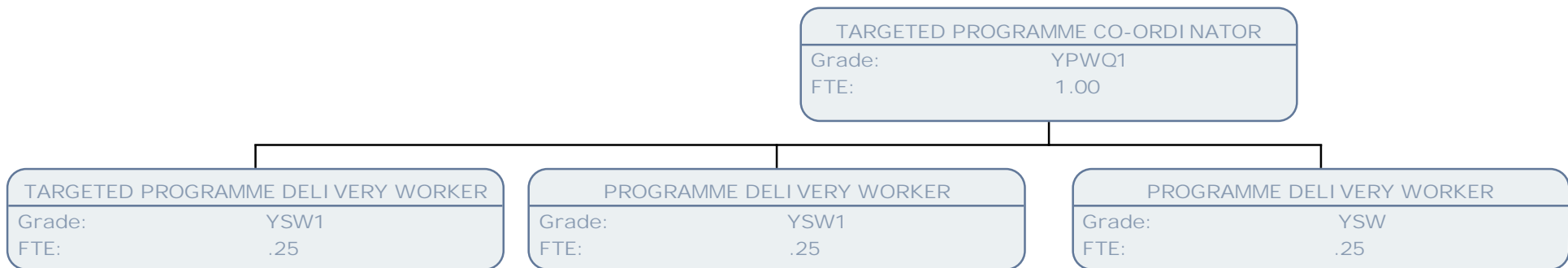

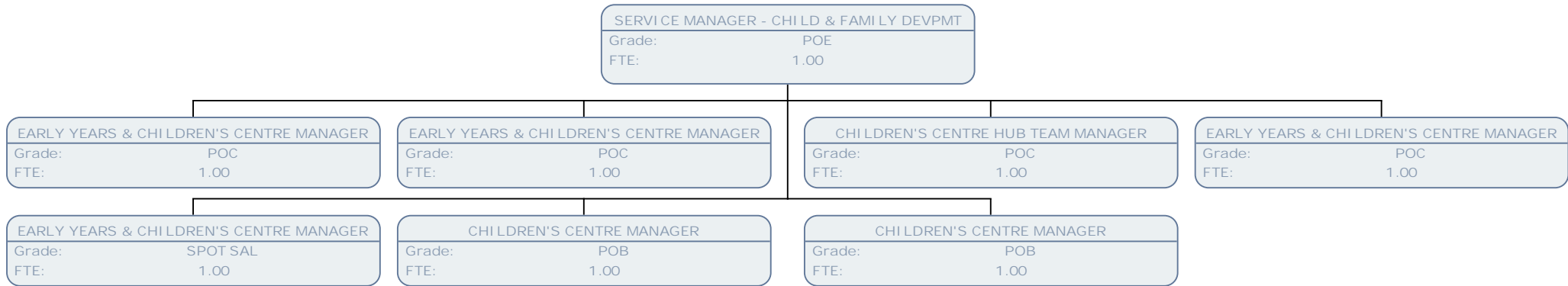

EARLY YEARS & CHILDREN'S CENTRE MANAGER	
Grade:	POC
FTE:	1.00

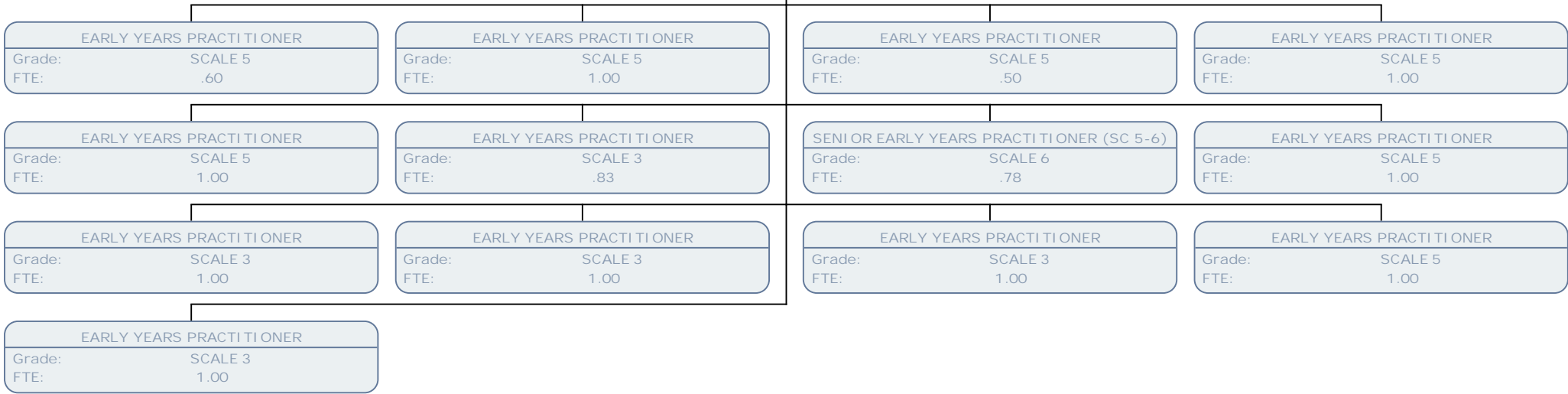

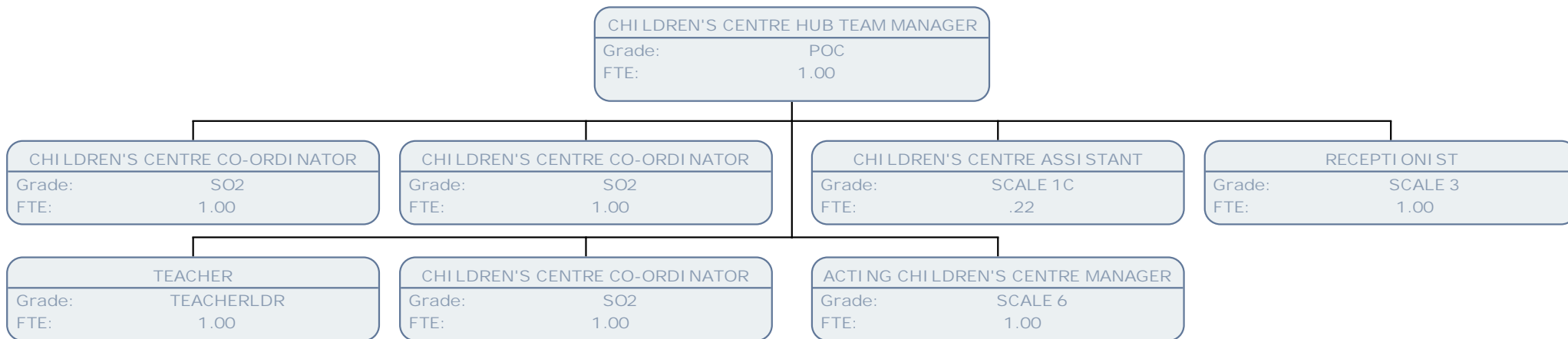

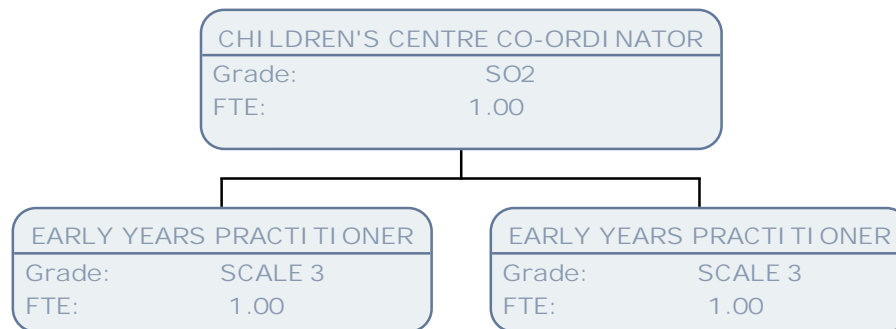

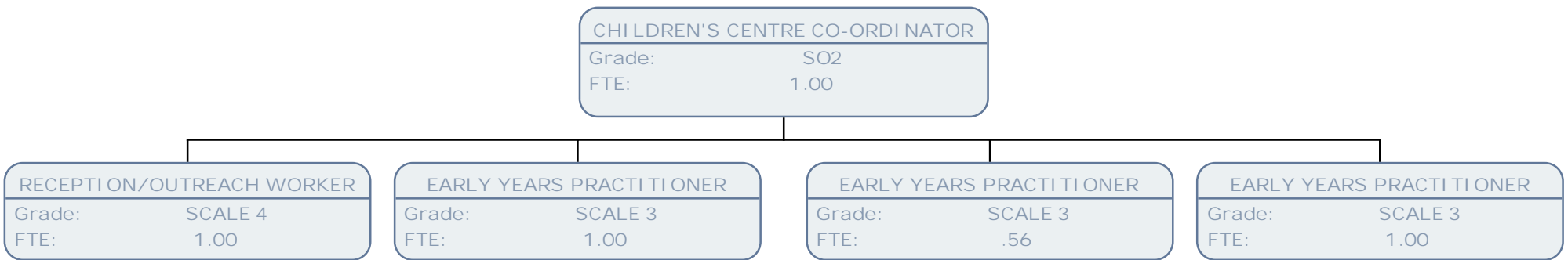

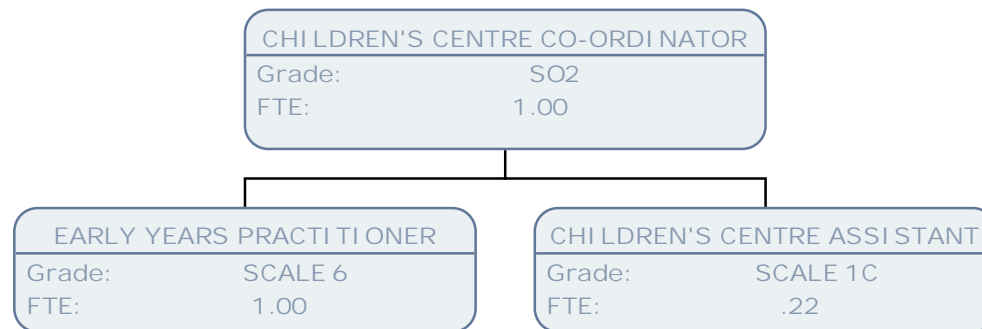

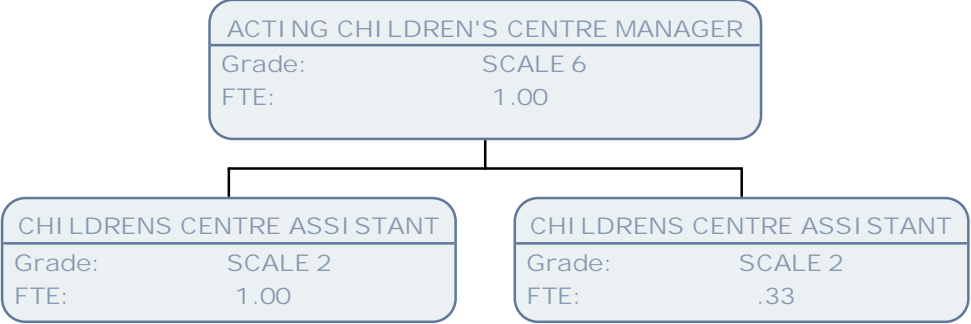

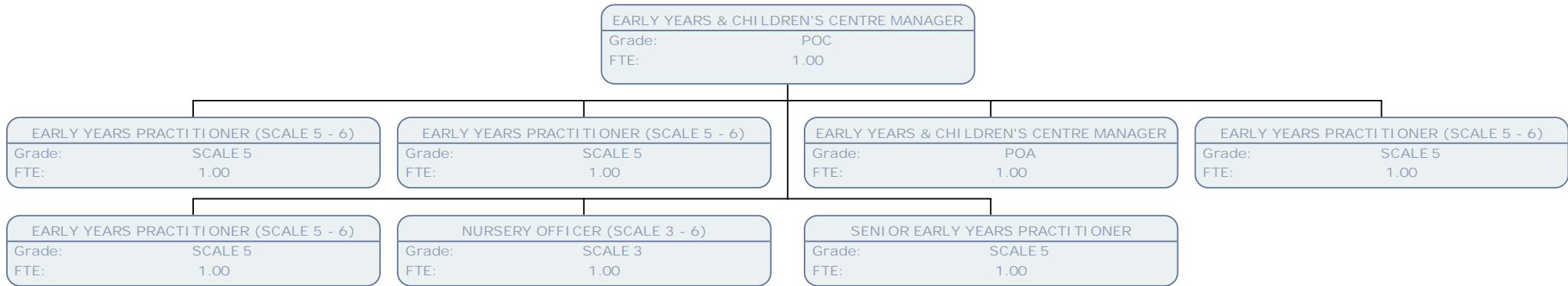

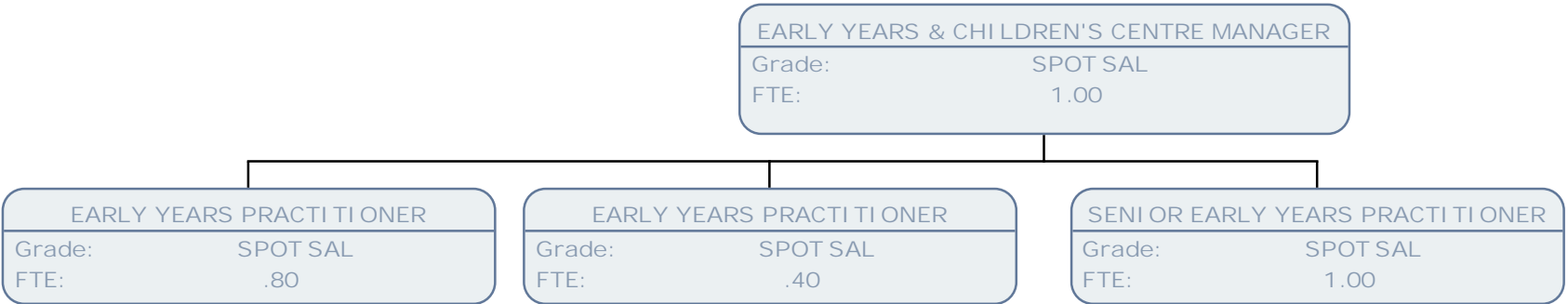

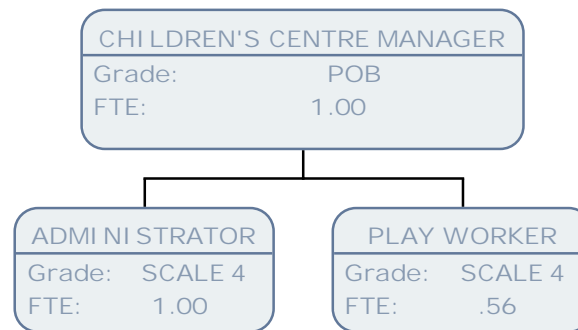

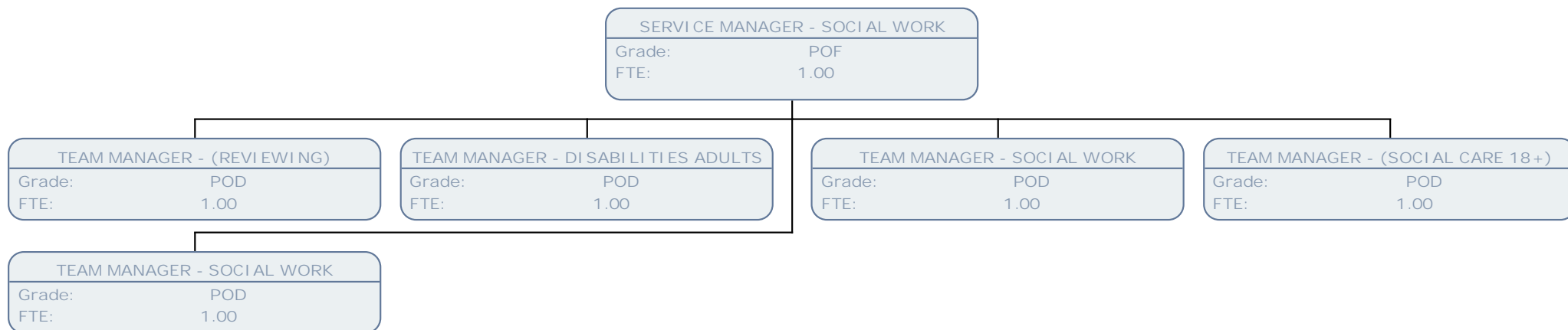

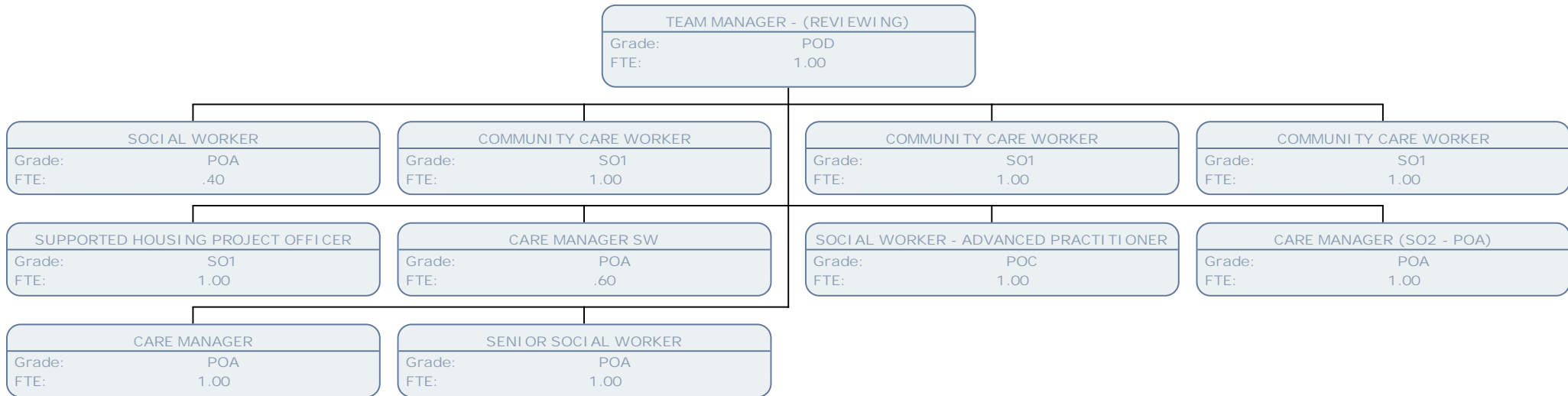

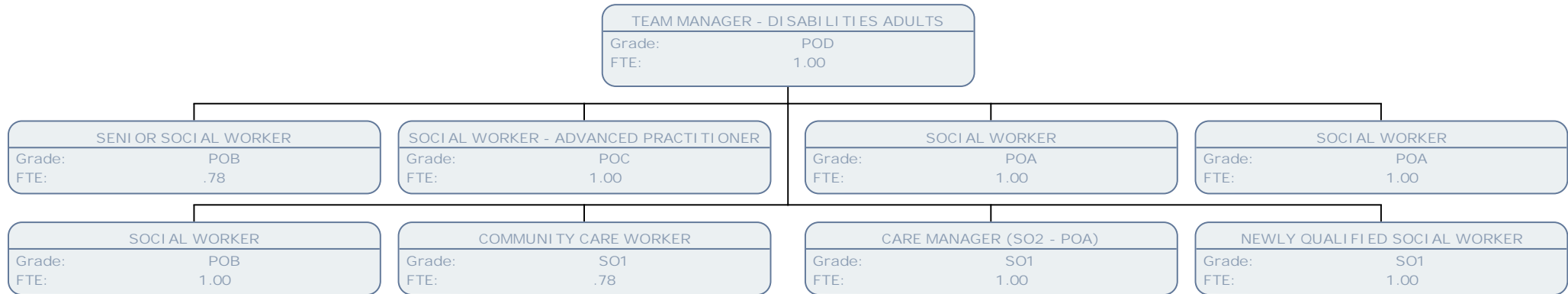

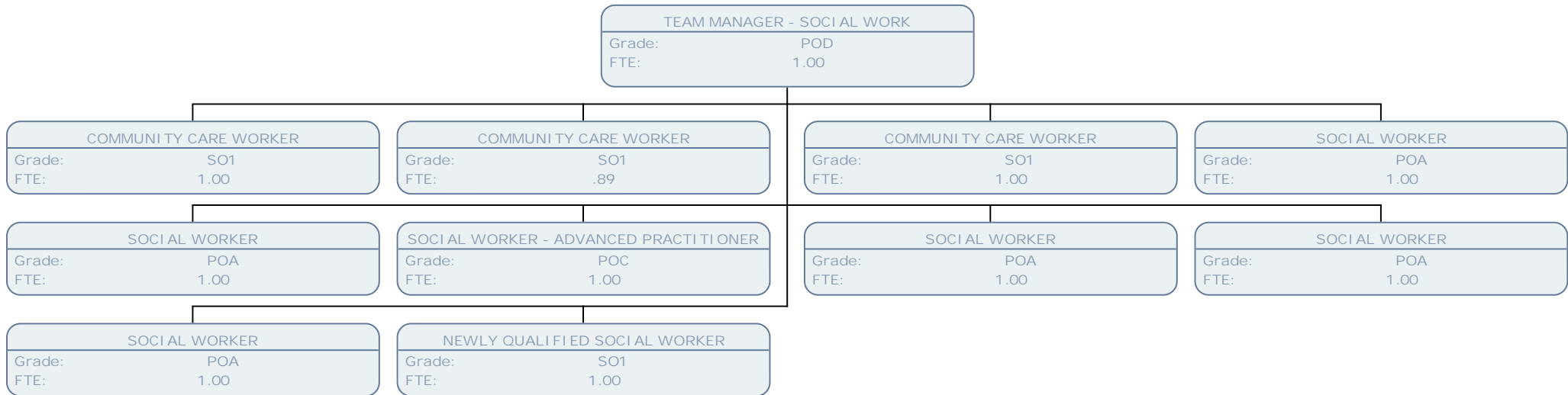

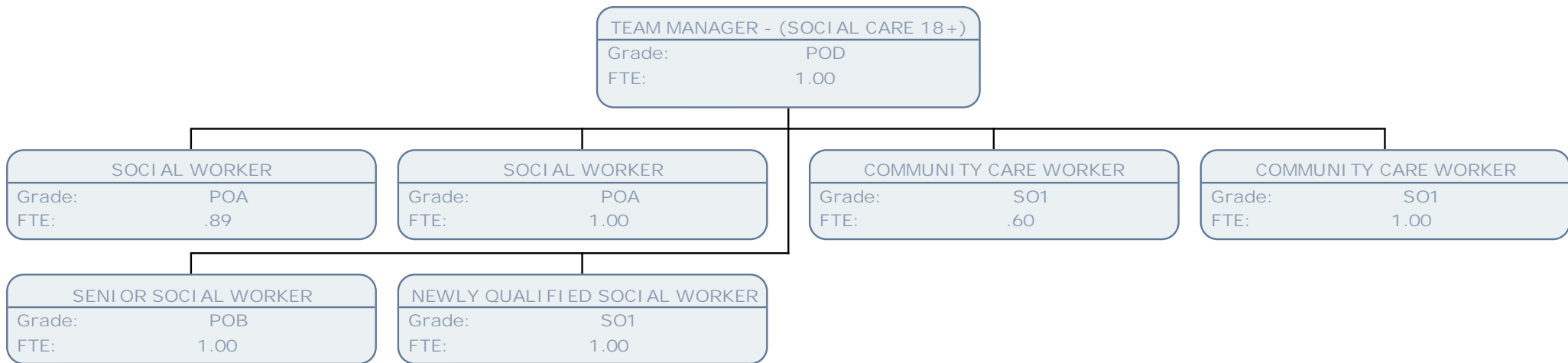

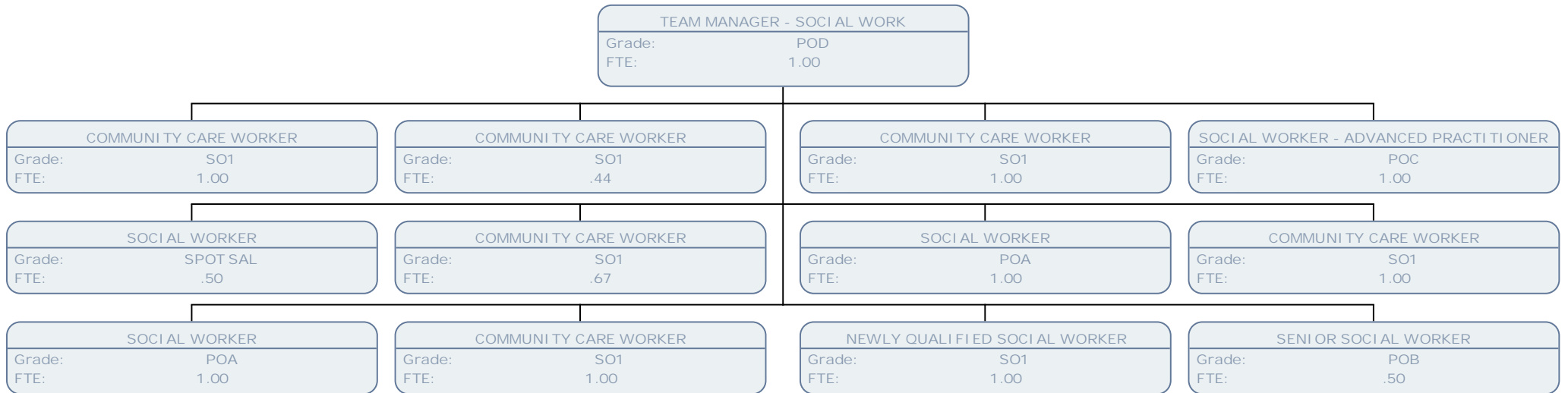

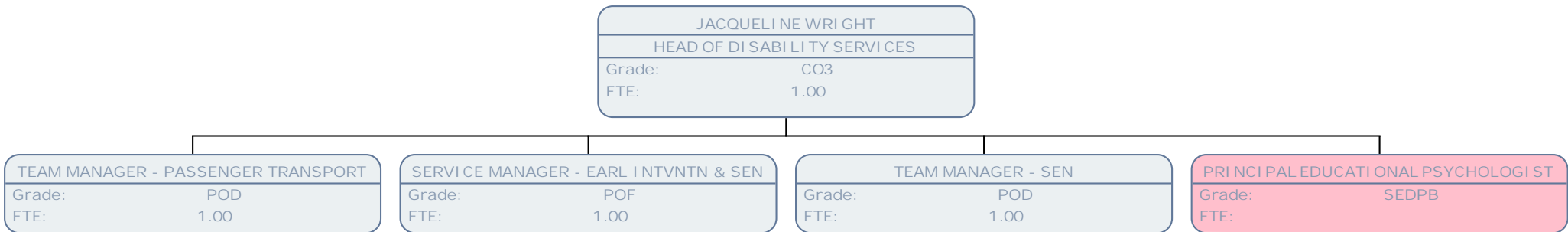

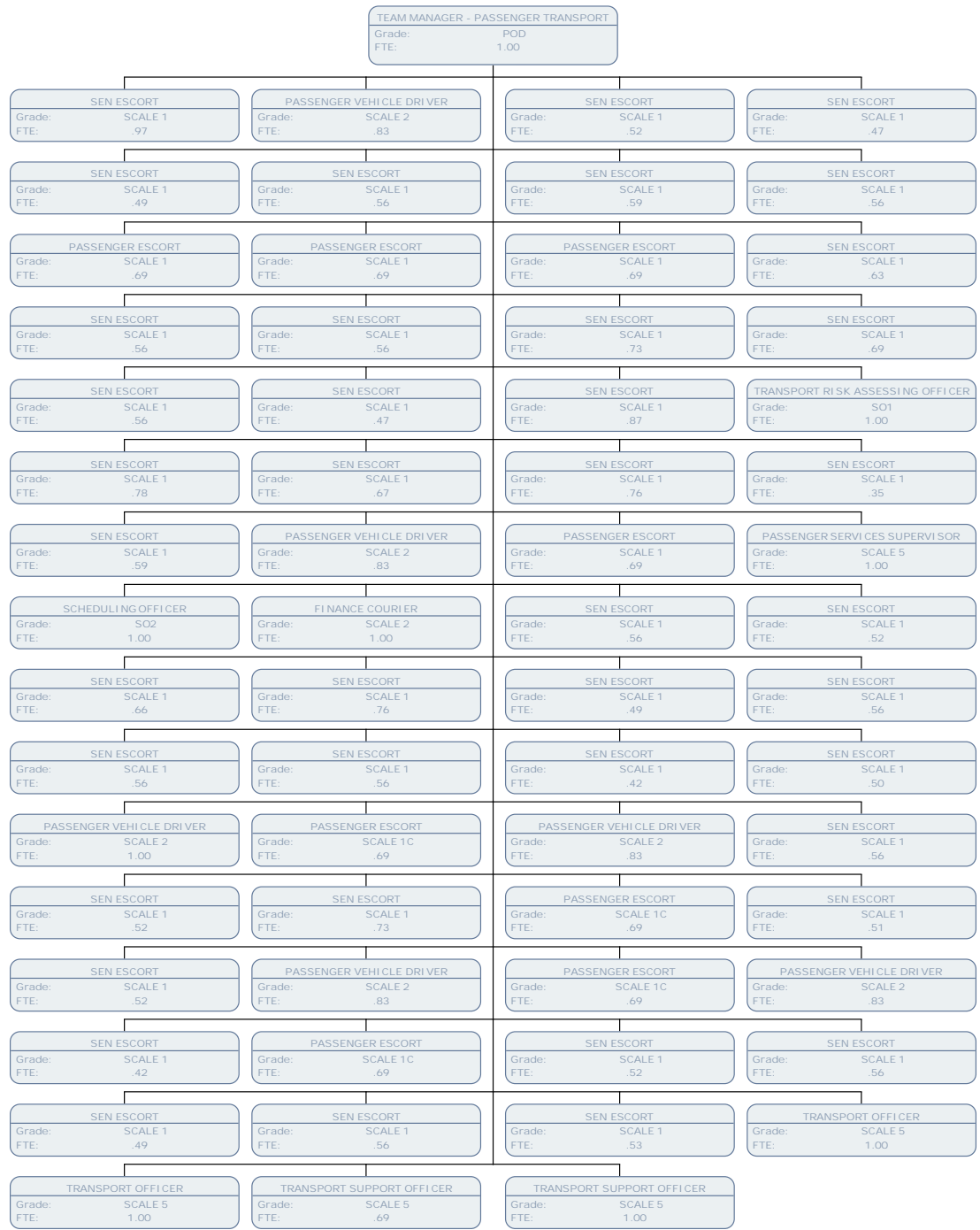

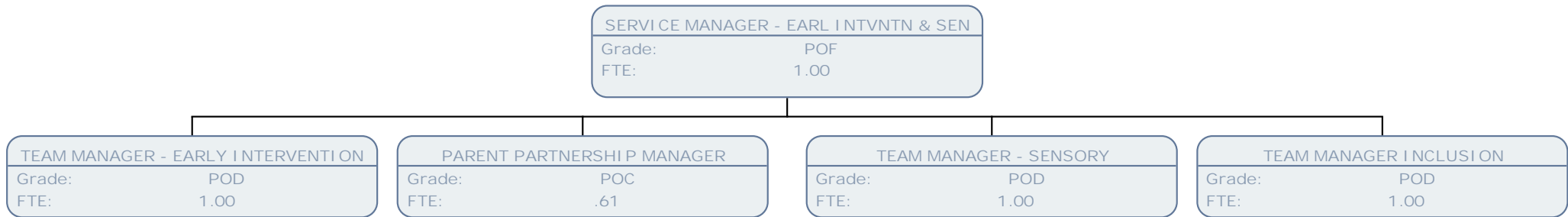

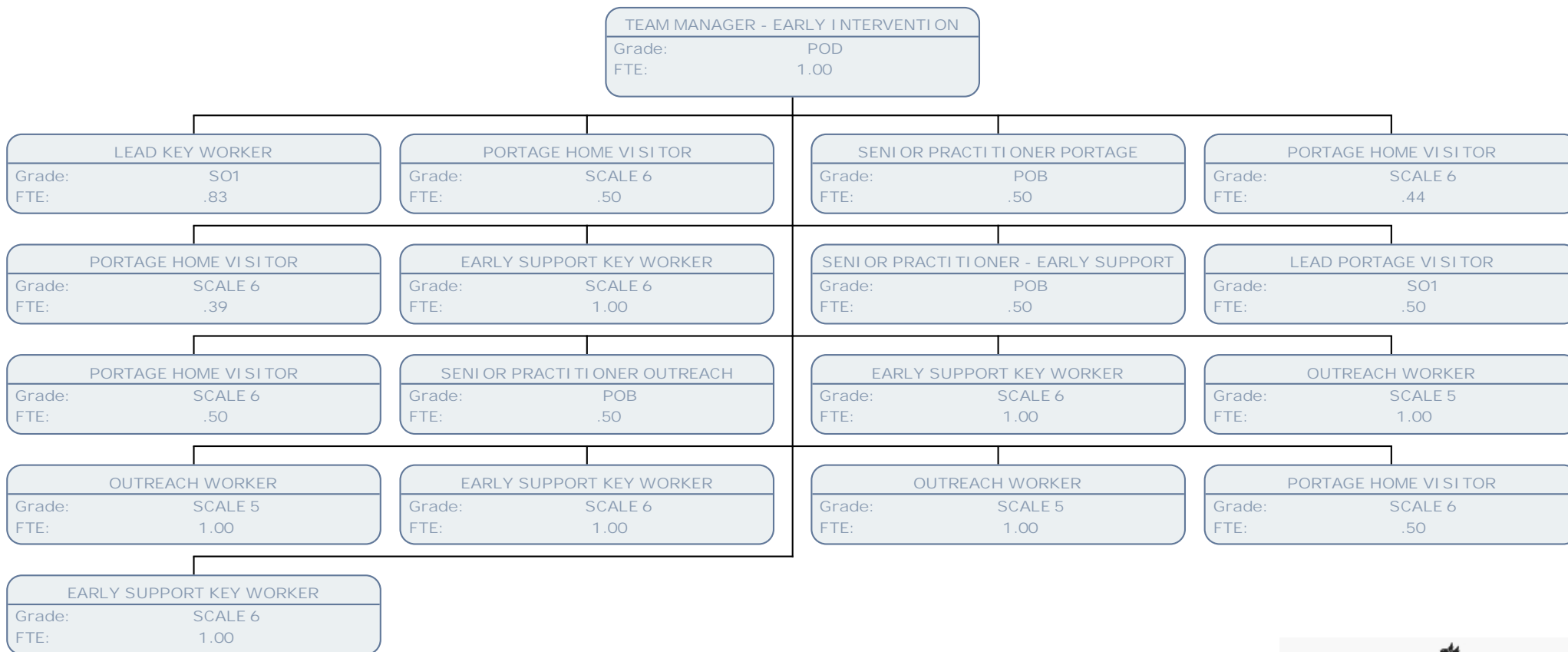

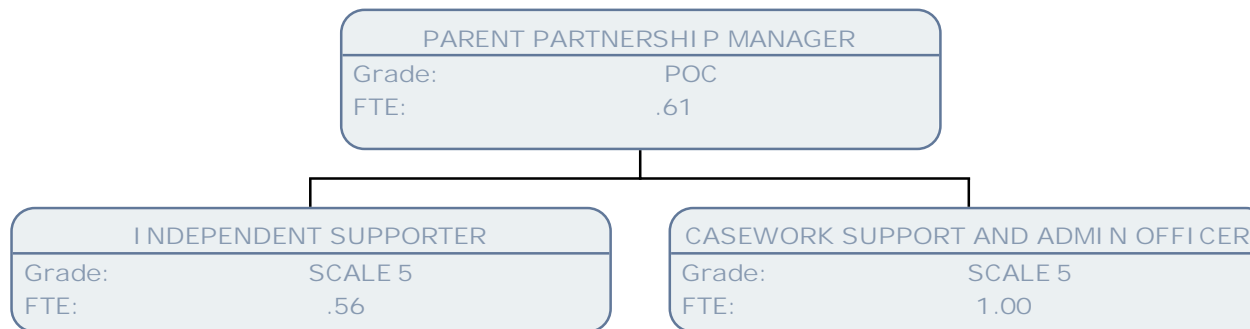

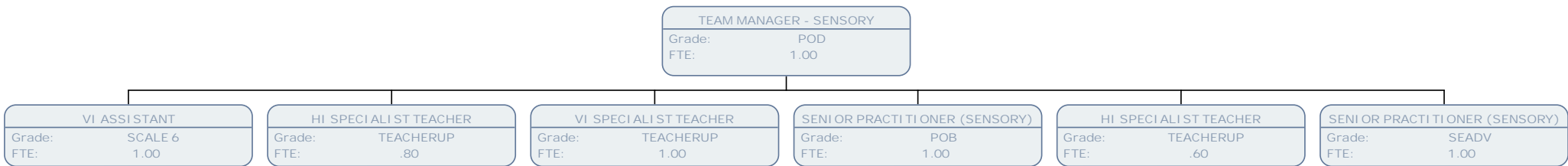

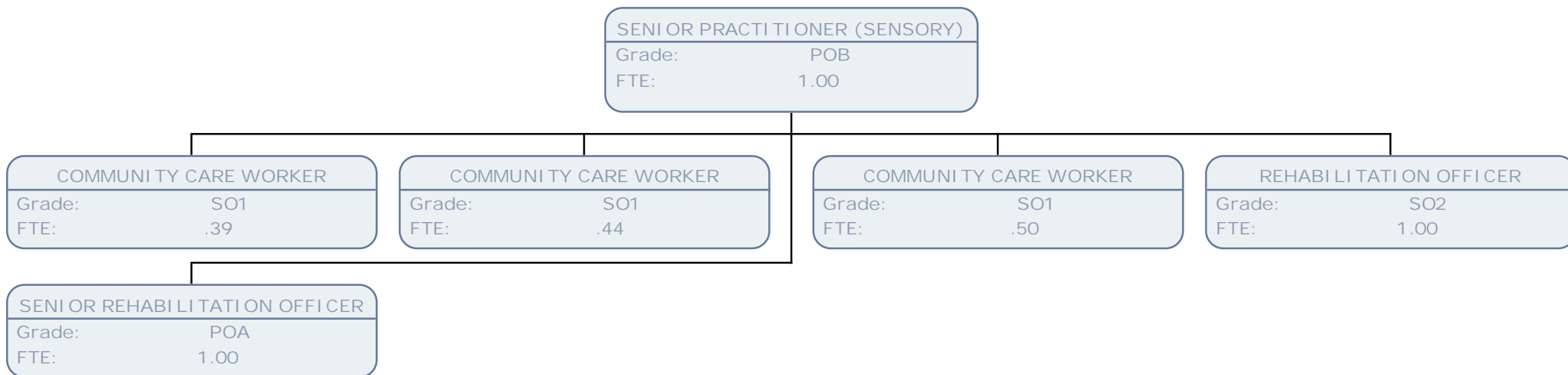

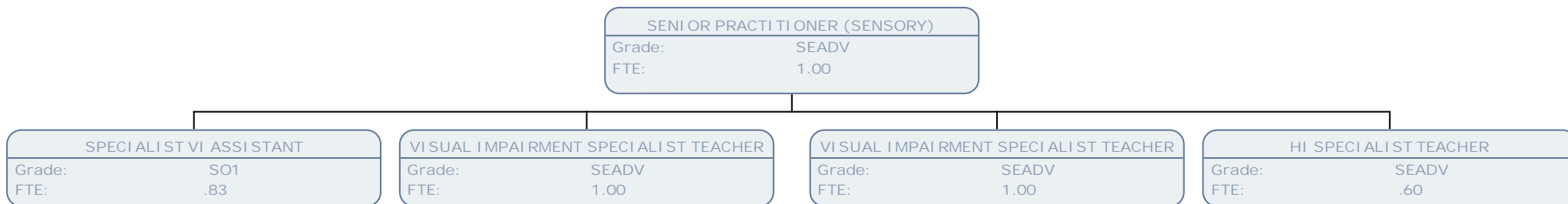

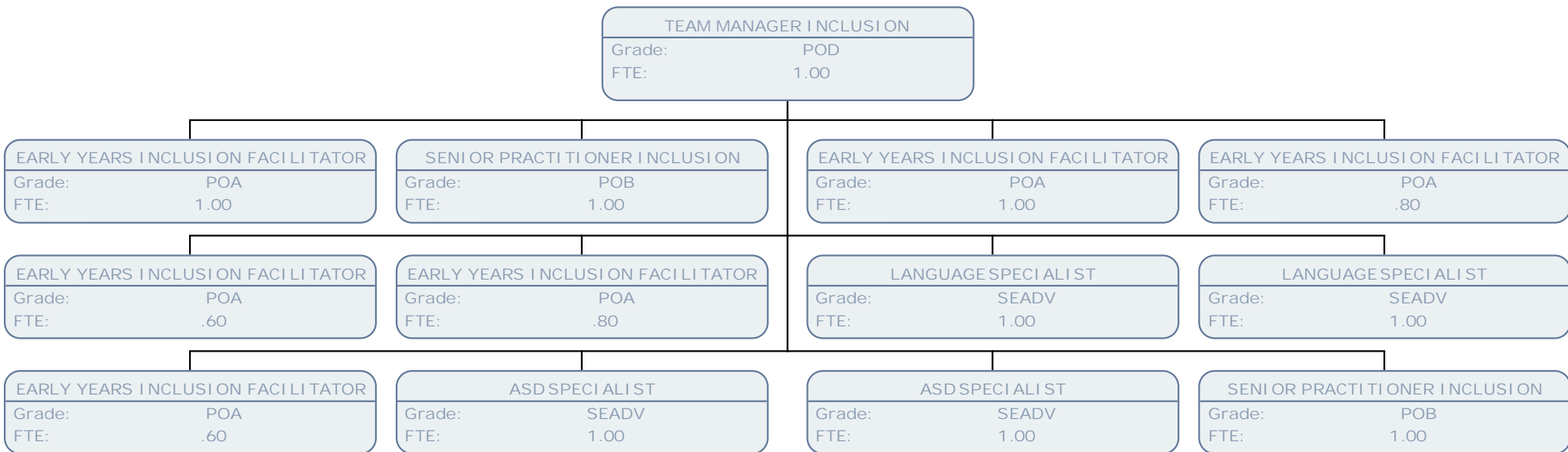

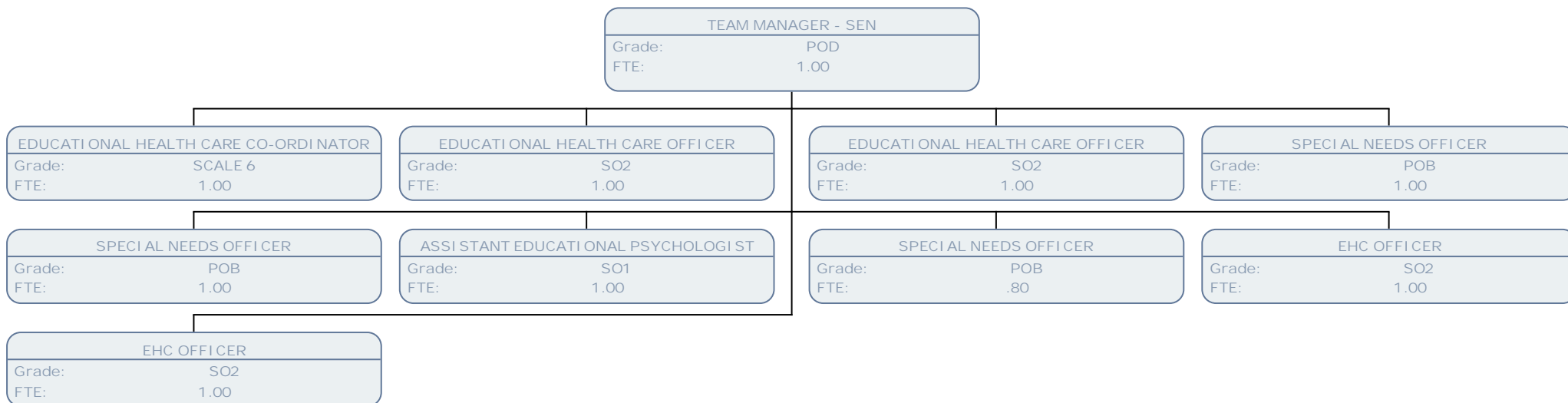

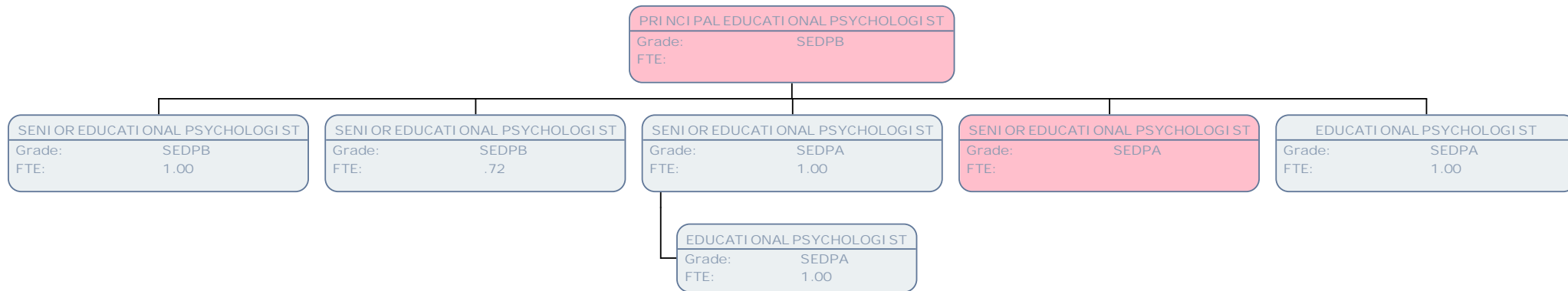

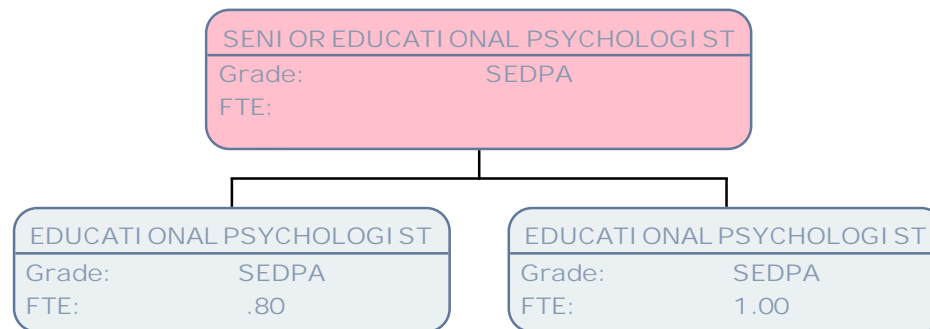

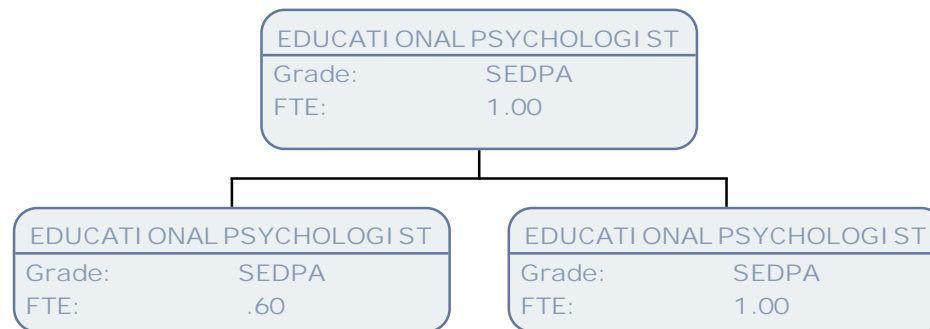

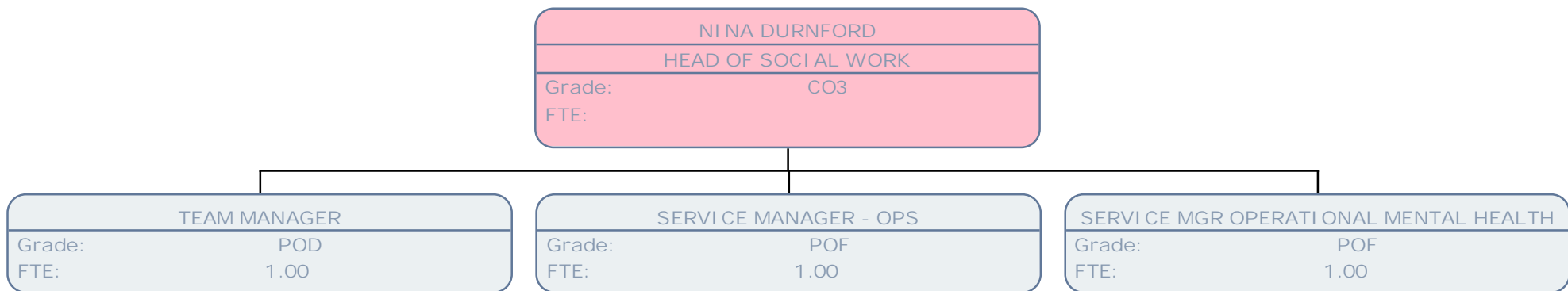

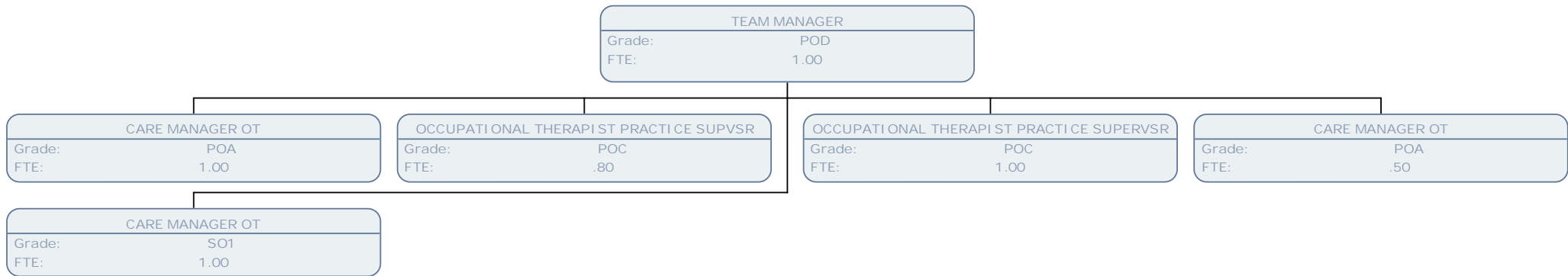

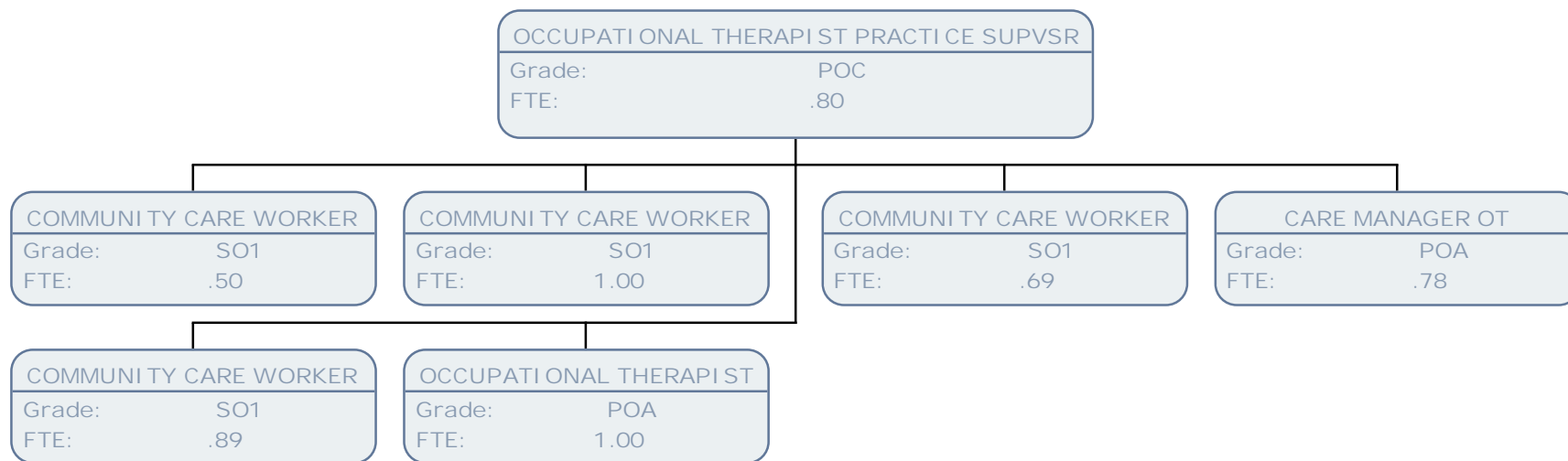

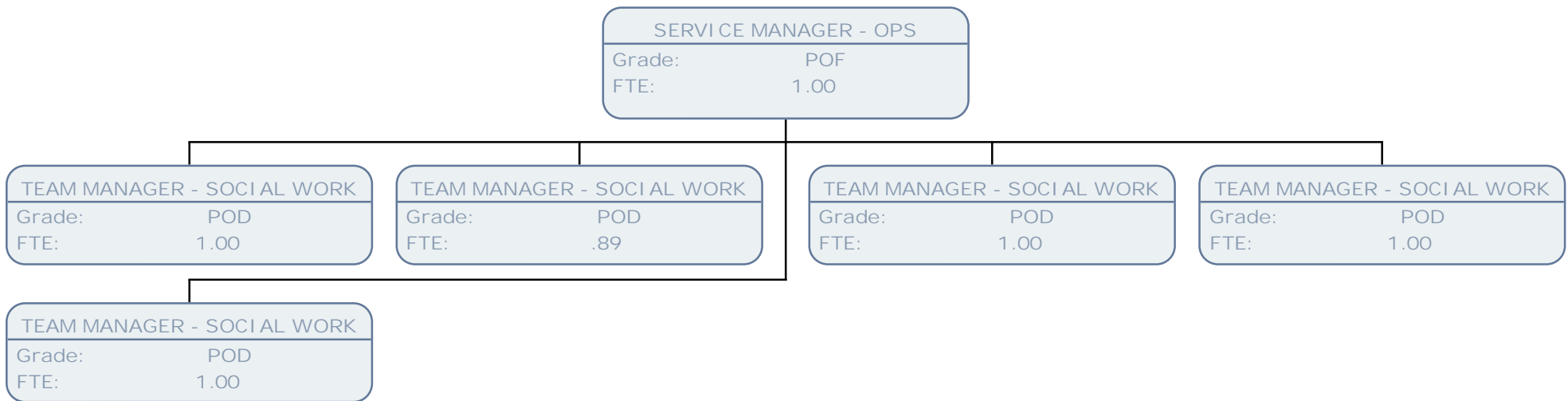

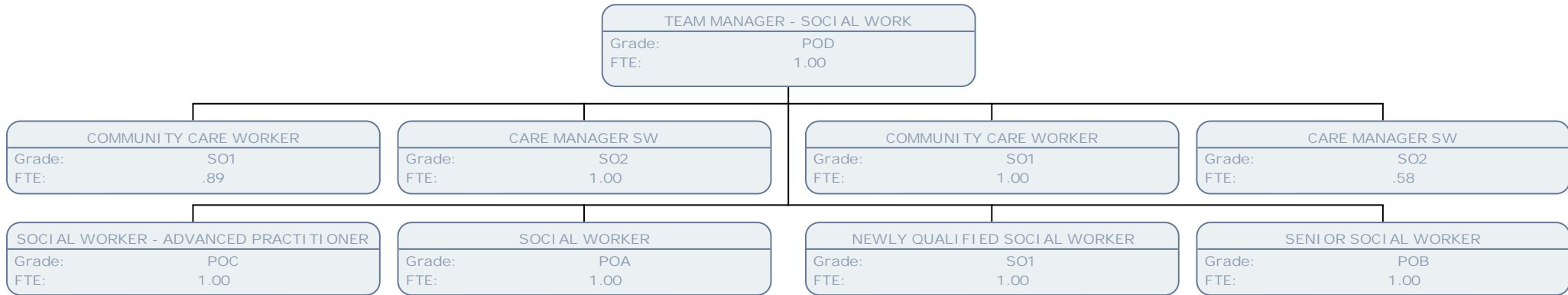

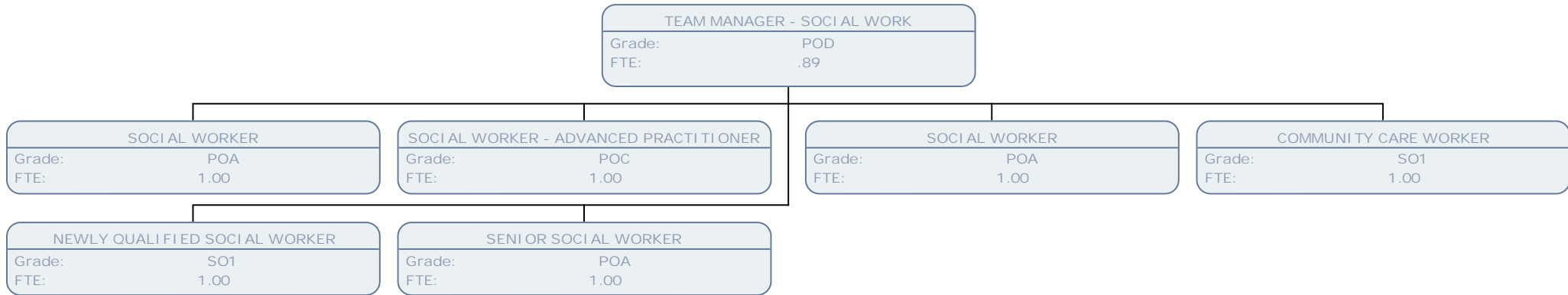

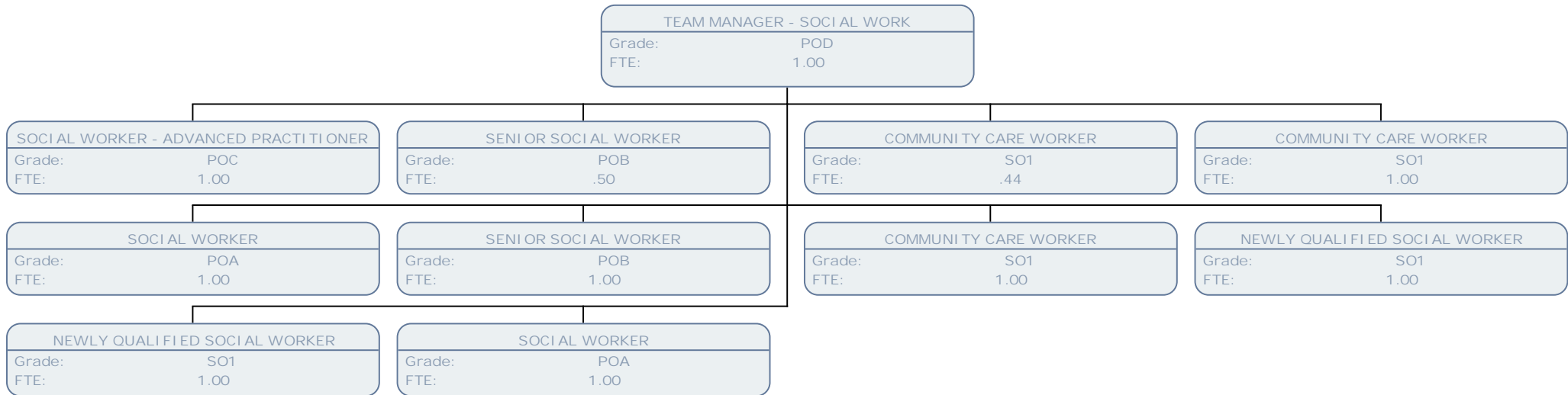

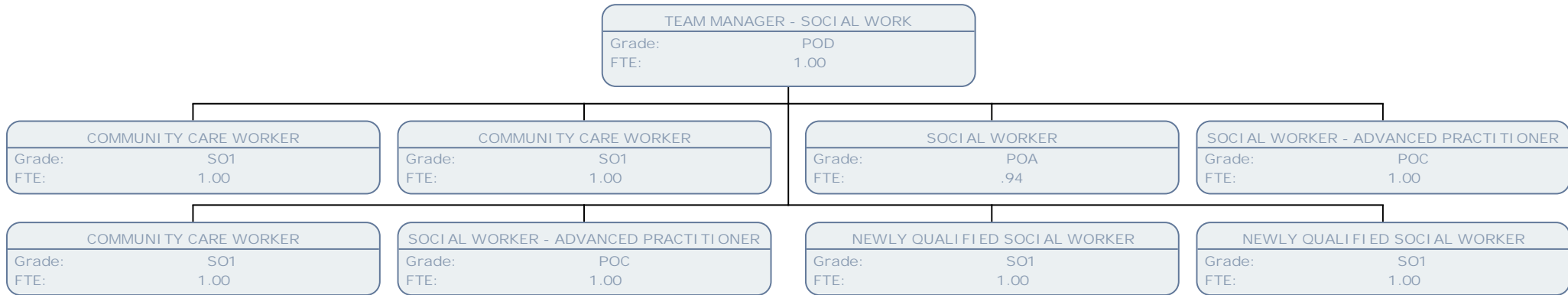

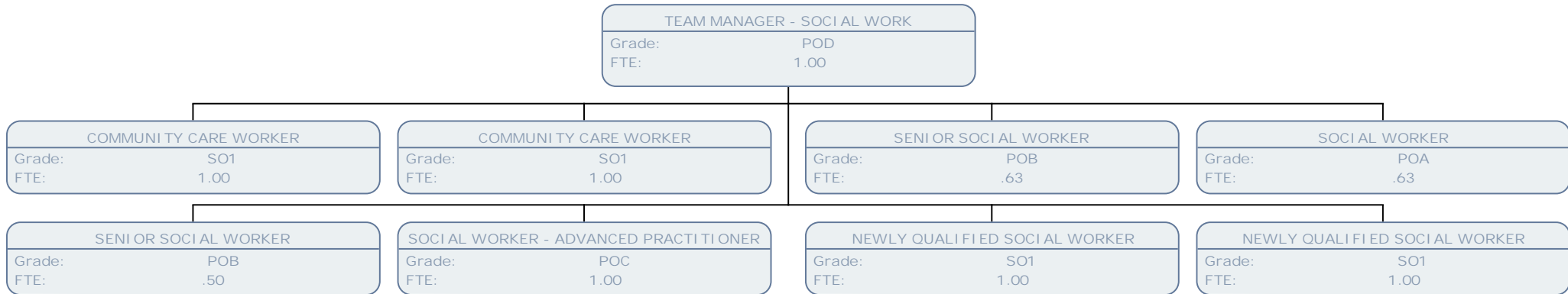

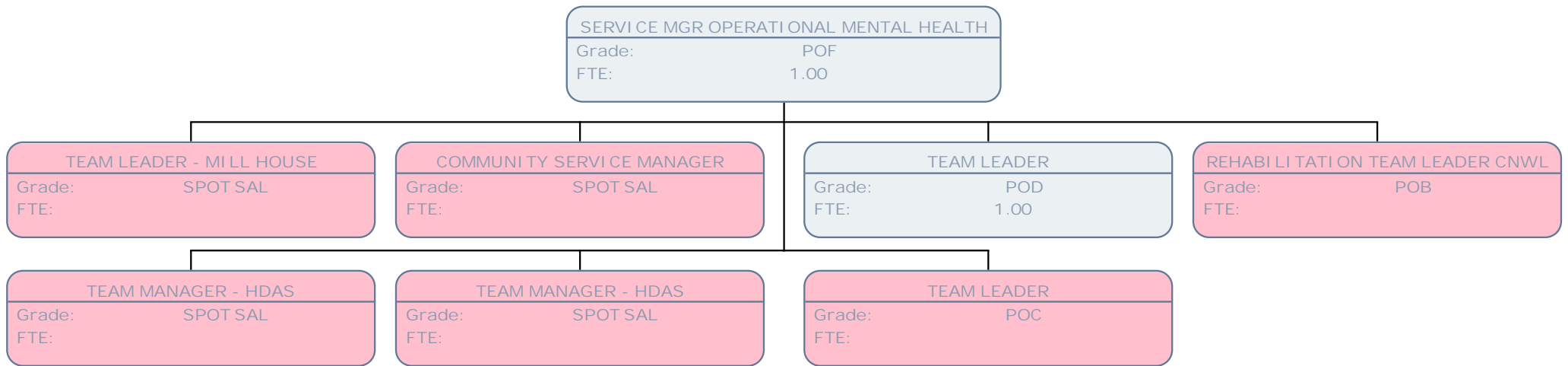

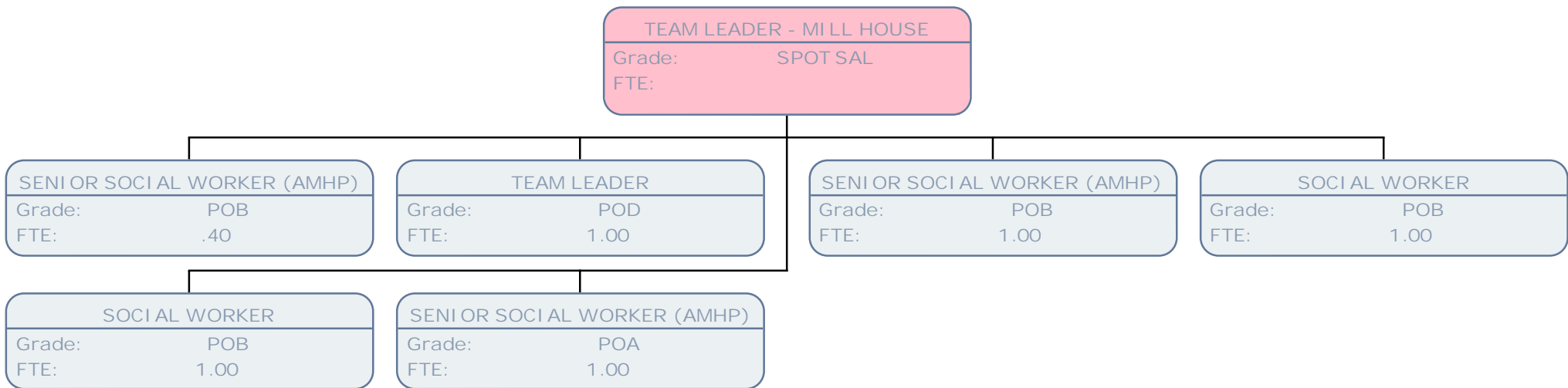

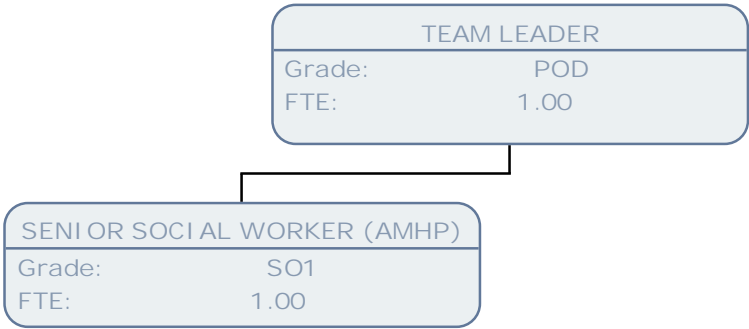

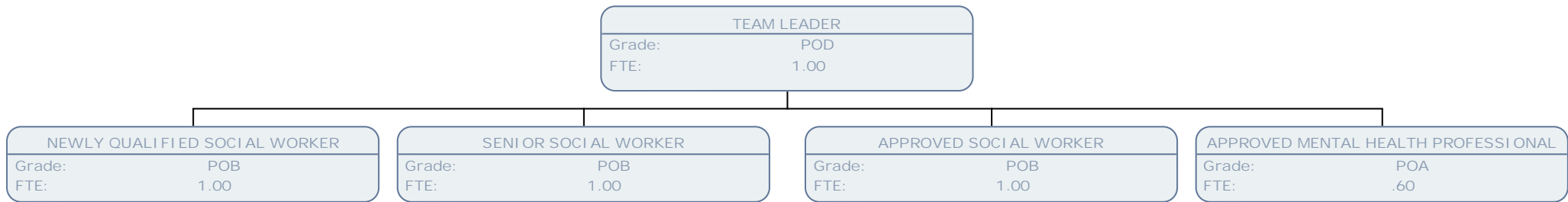

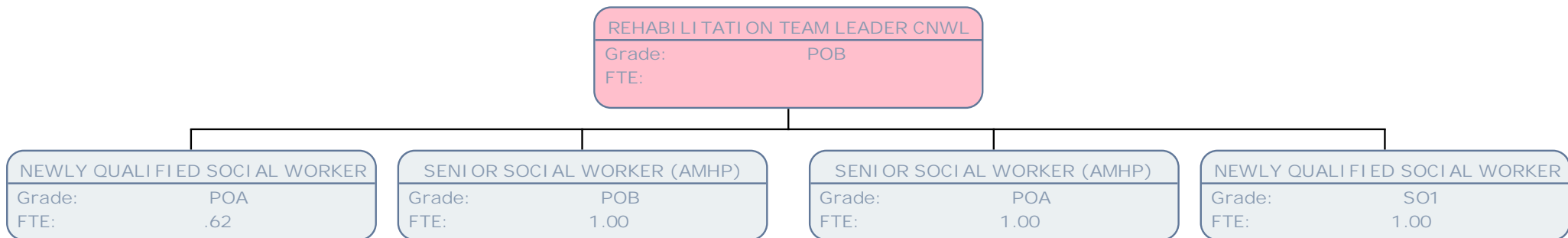

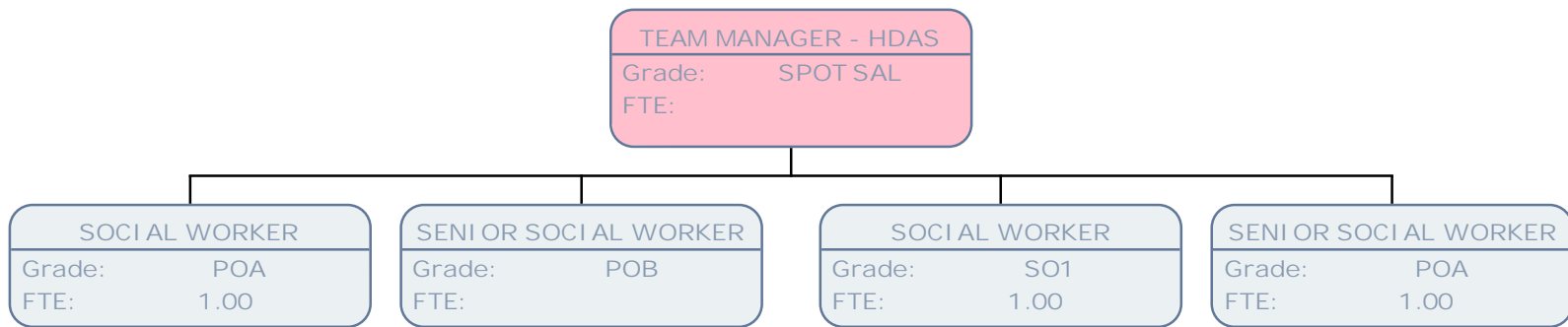

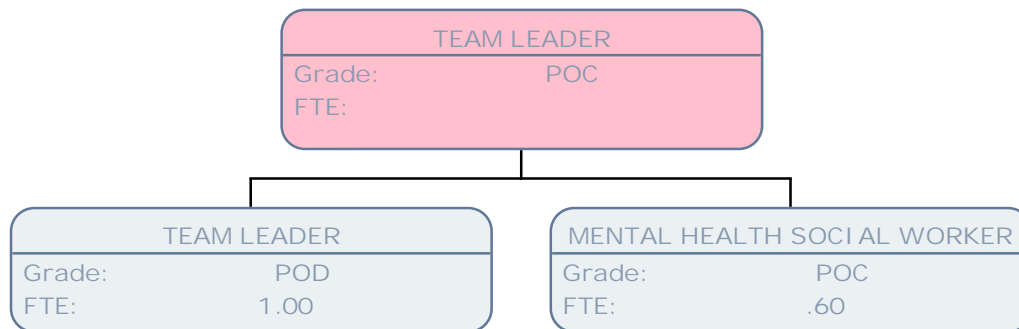

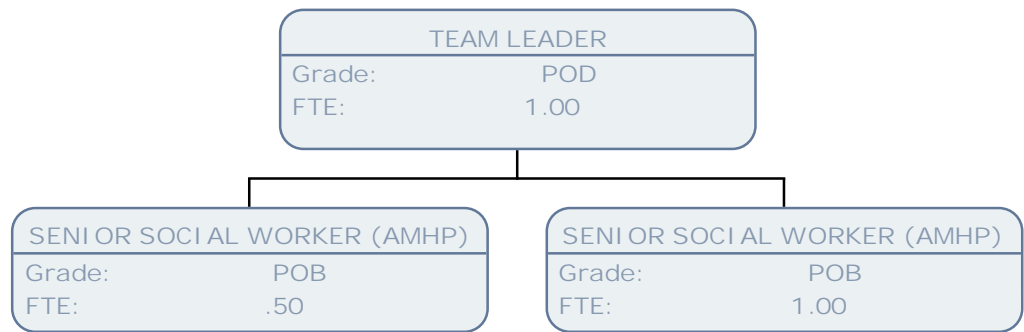

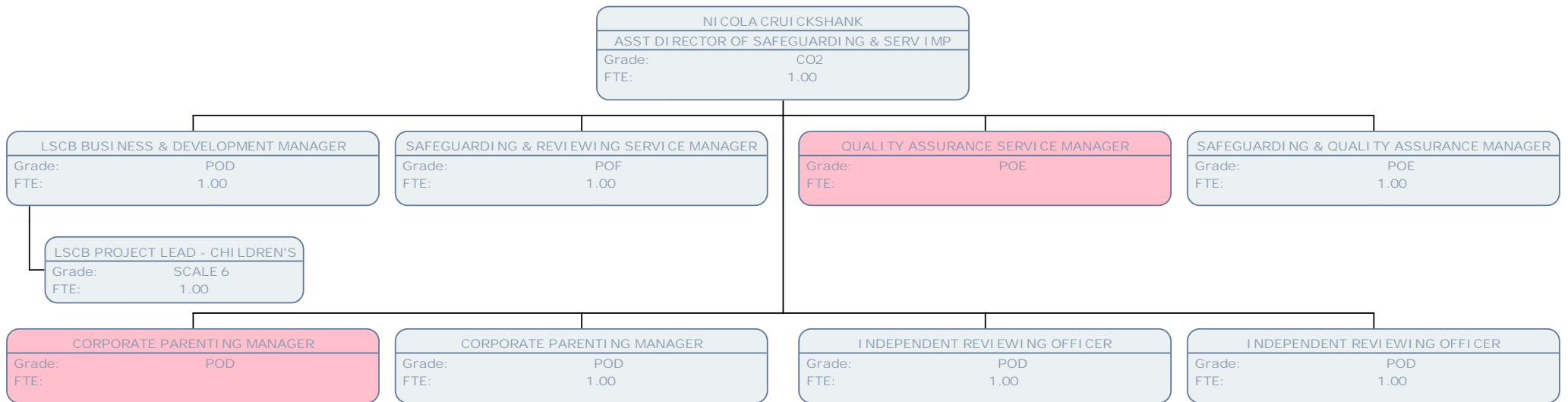

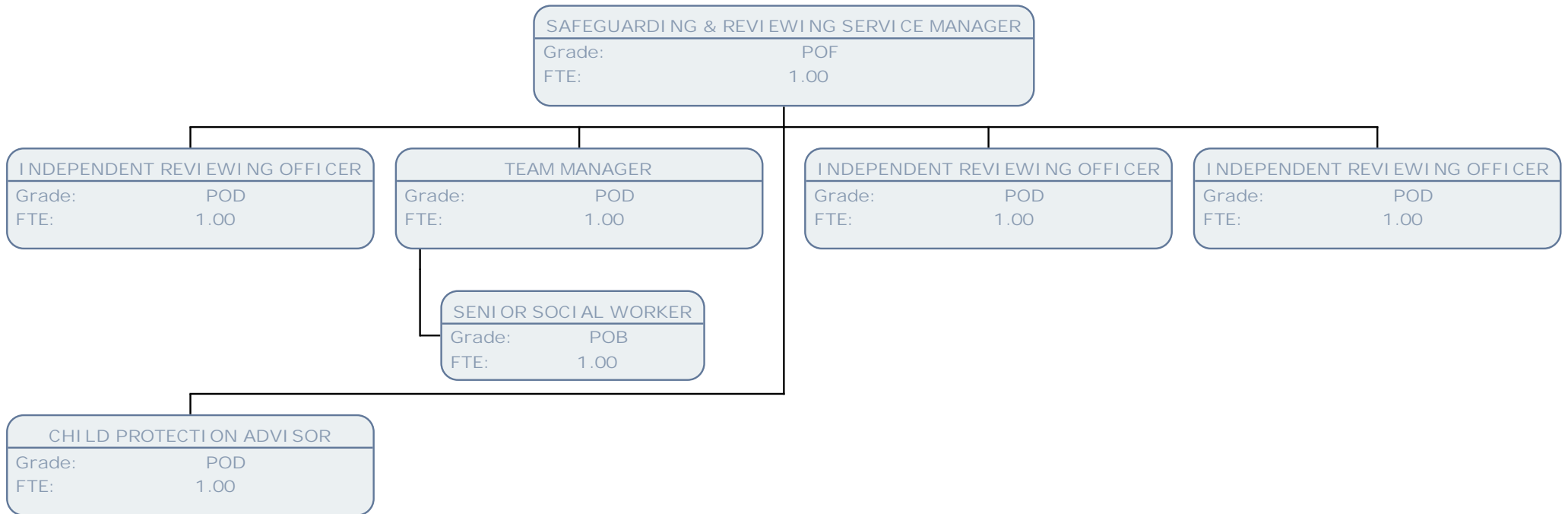

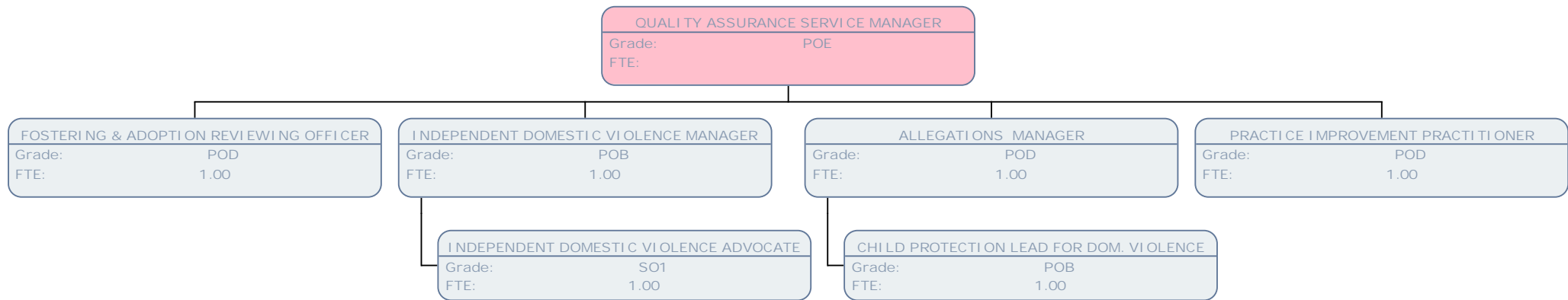

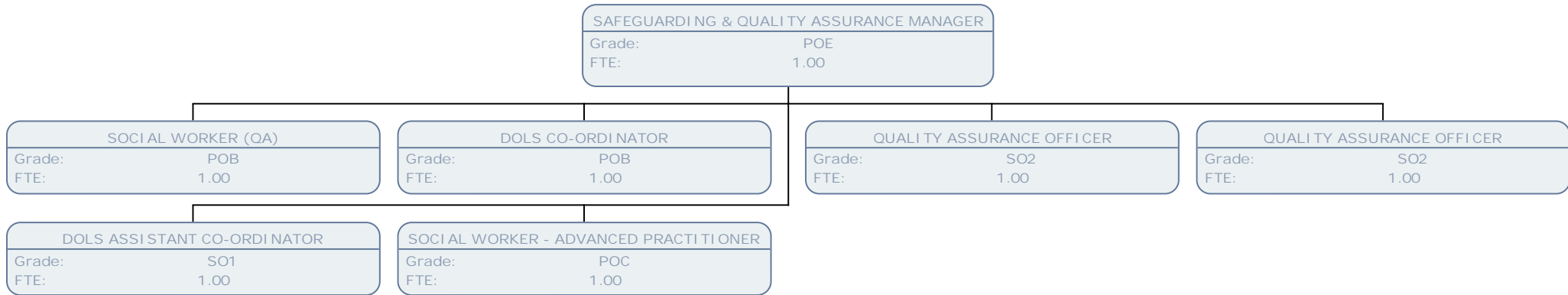

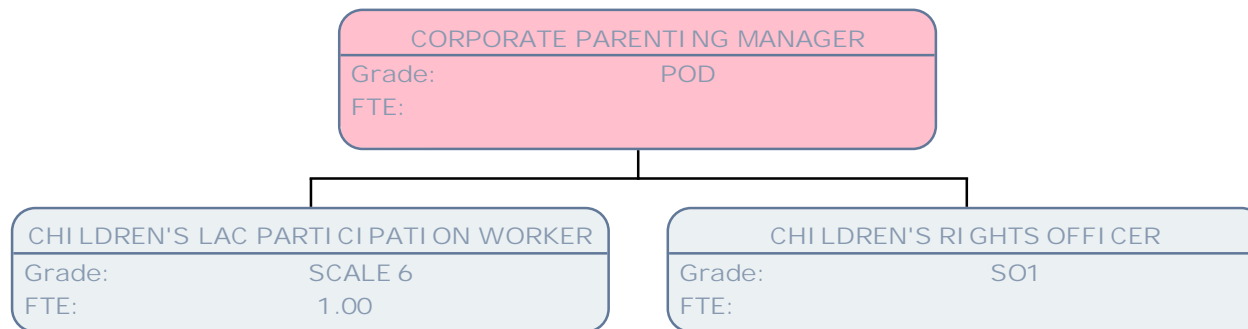

ANAMARIA POPOVICI	
ASSISTANT DIRECTOR CHILDREN'S SERVICES	
Grade:	CO4
FTE:	1.00

JANICE ALTENOR	
SERVICE MANAGER - CHILDREN'S SOCIAL WORK	
Grade:	CO1
FTE:	1.00

VANESSA STRANG	
SERVICE MANAGER - FOSTERING & ADOPTION	
Grade:	CO1
FTE:	1.00

ZAFER YILKAN	
SERVICE MANAGER - CHILDREN IN CARE	
Grade:	CO1
FTE:	1.00

ANTONY MADDEN	
HEAD OF SERVICE - REFERRAL & ASSESSMENT	
Grade:	CO2
FTE:	



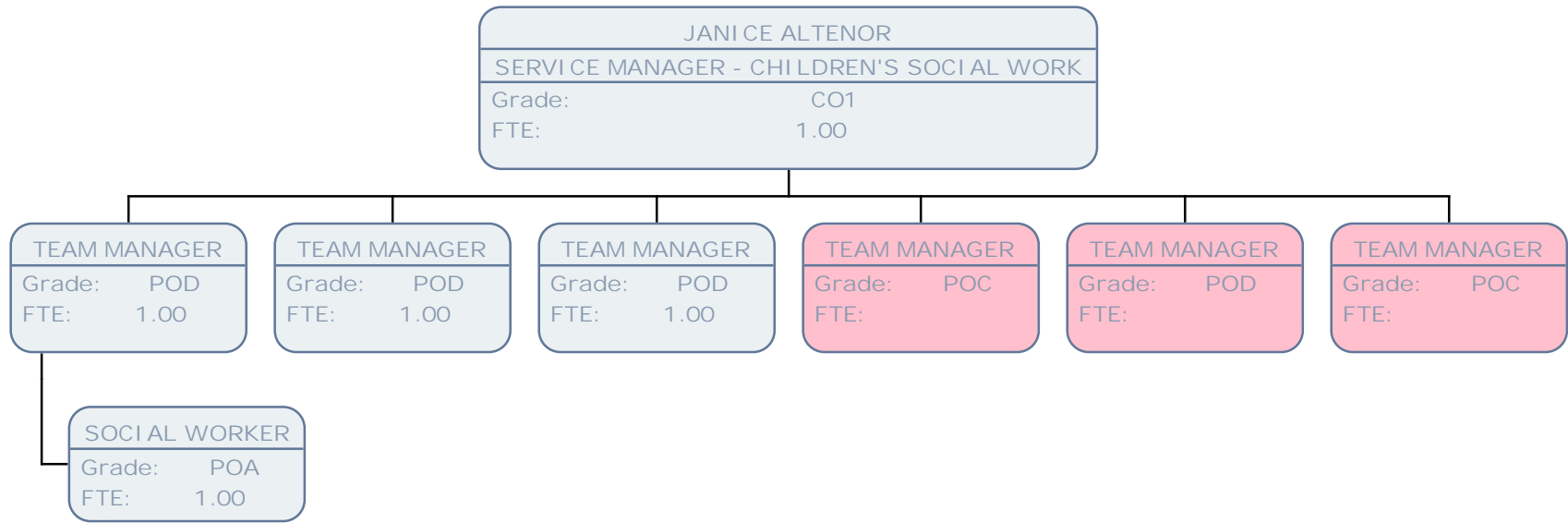

TEAM MANAGER	
Grade:	POD
FTE:	1.00

SENIOR SOCIAL WORKER	
Grade:	POB
FTE:	1.00

SOCIAL WORKER - ADVANCED PRACTITIONER	
Grade:	POC
FTE:	1.00

NEWLY QUALIFIED SOCIAL WORKER	
Grade:	SO1
FTE:	1.00



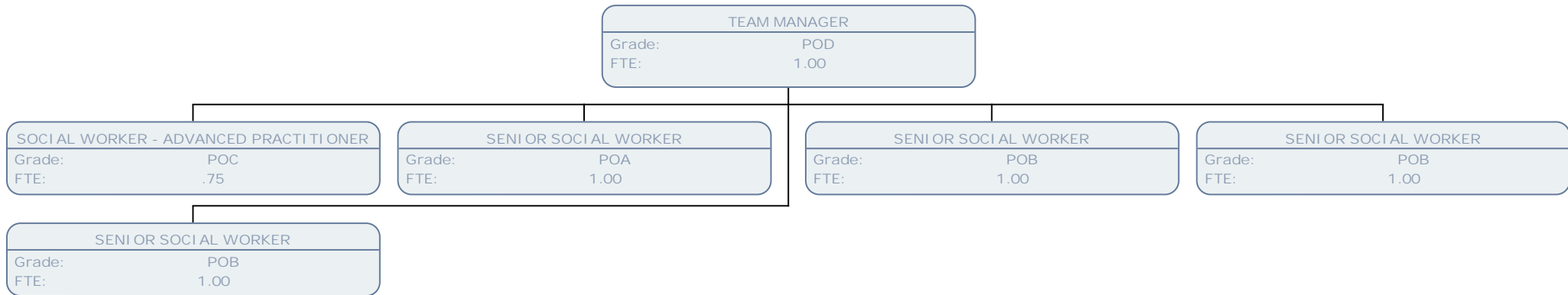

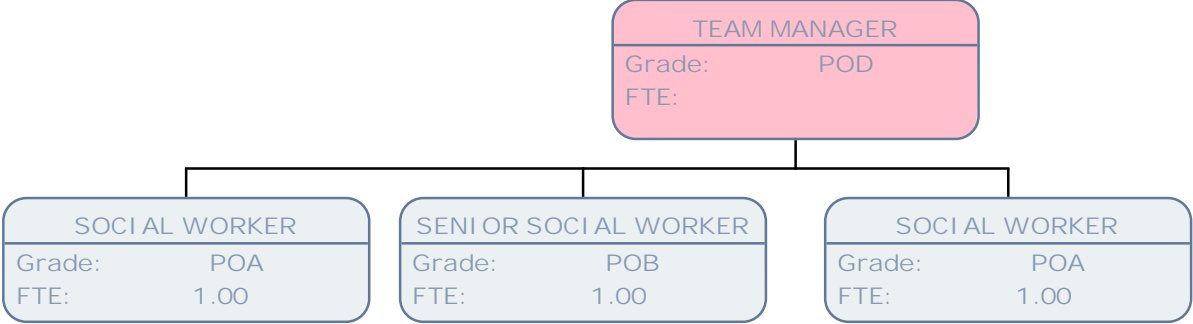

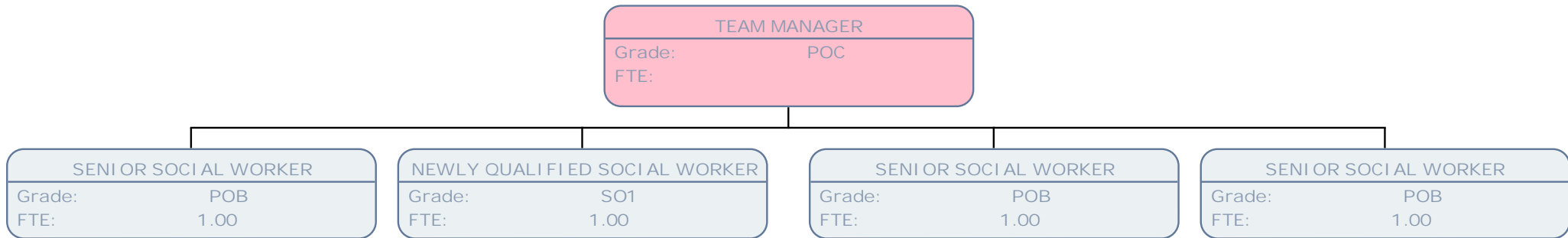

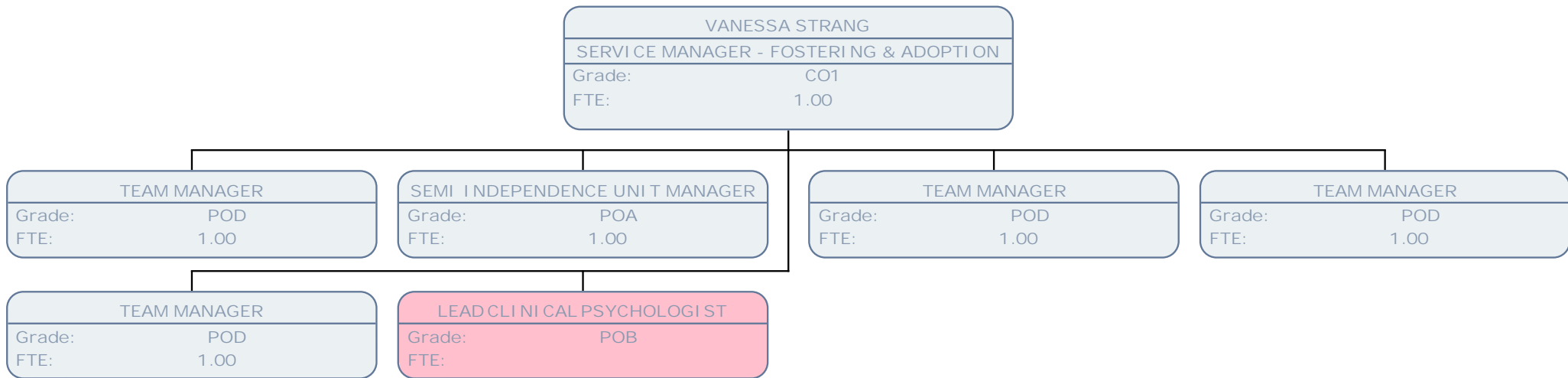

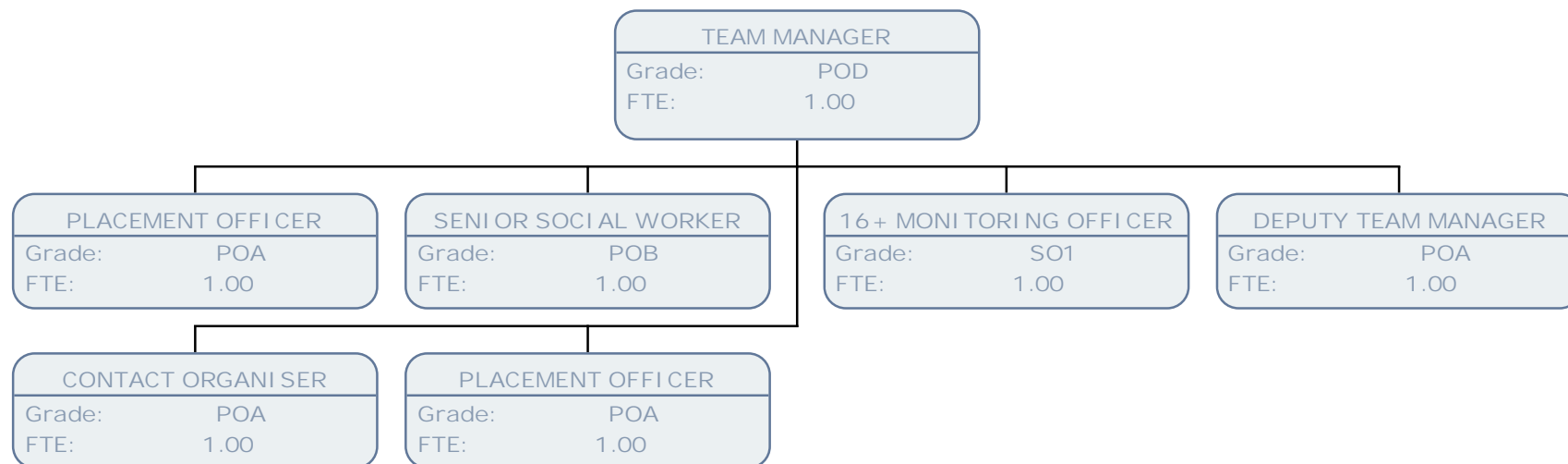

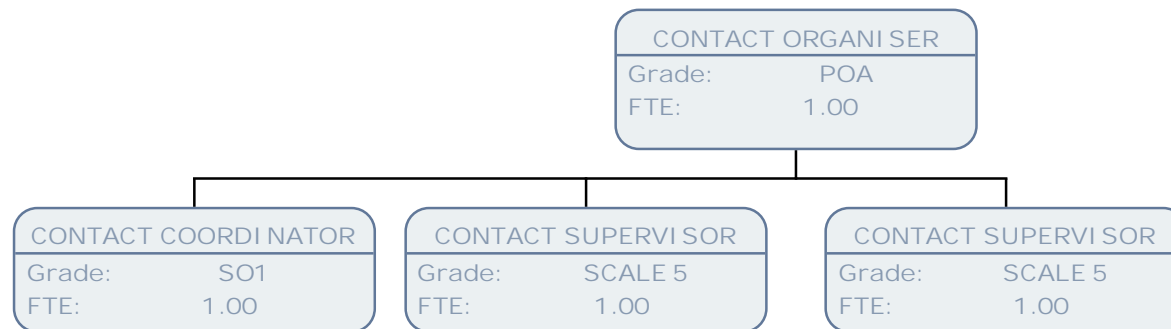

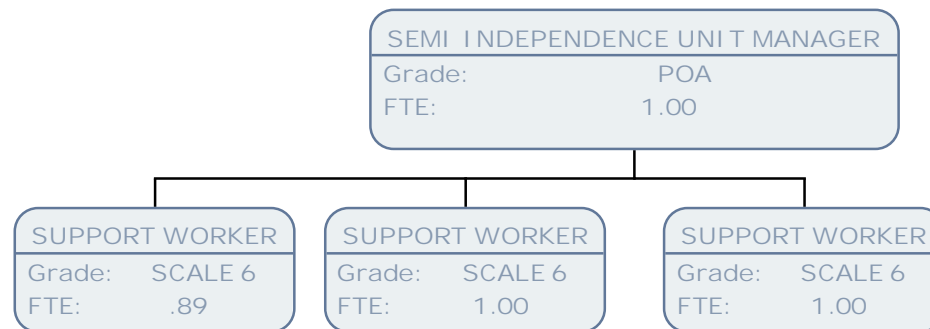

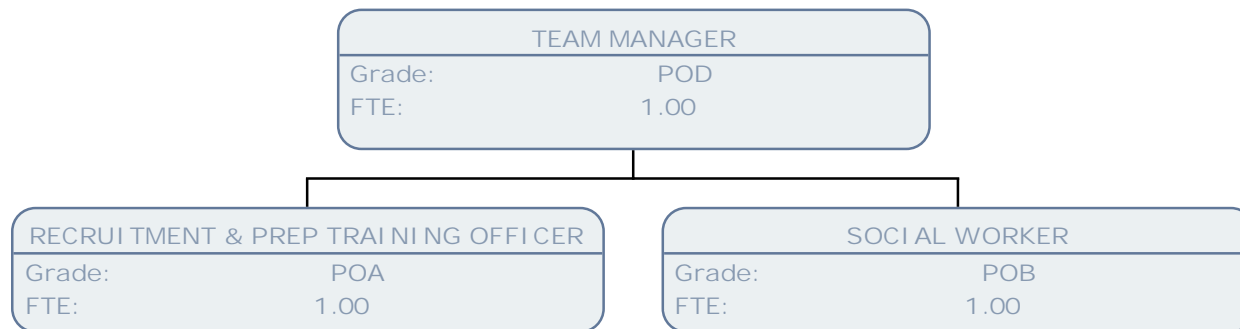

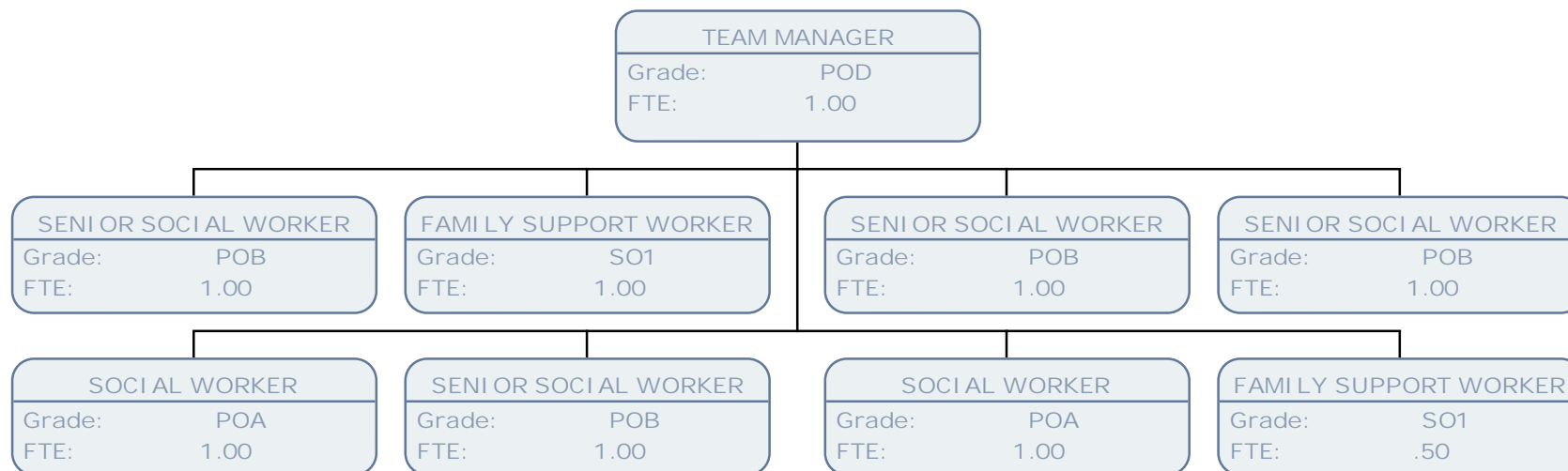

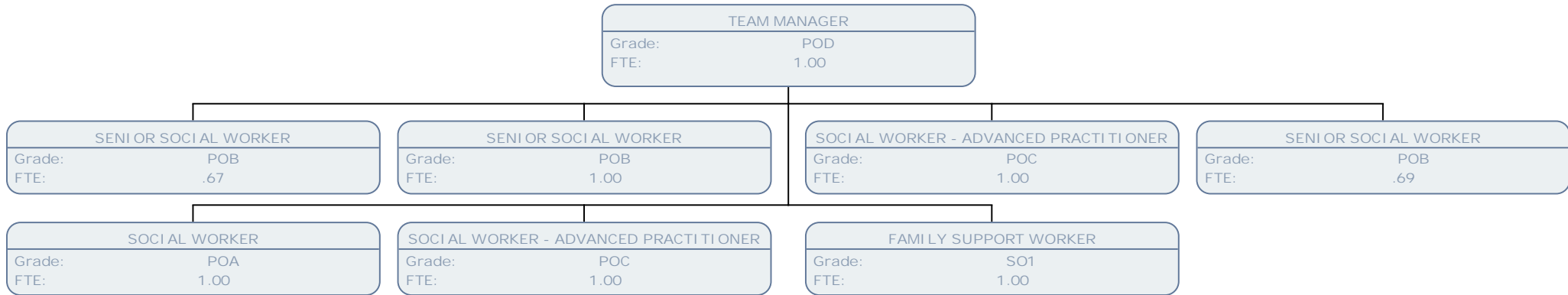

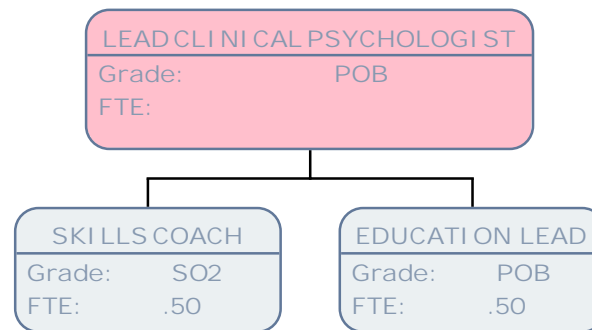

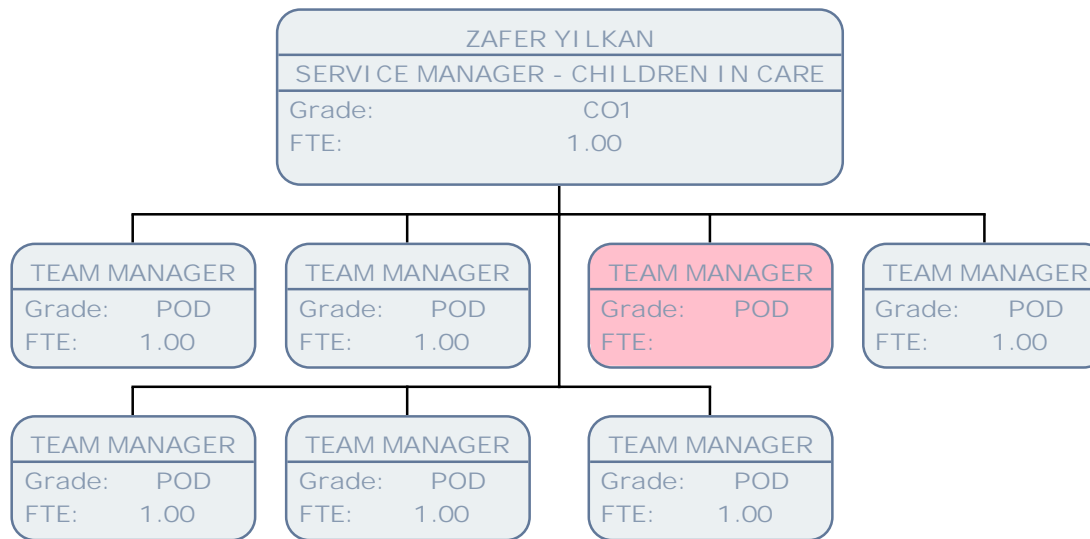

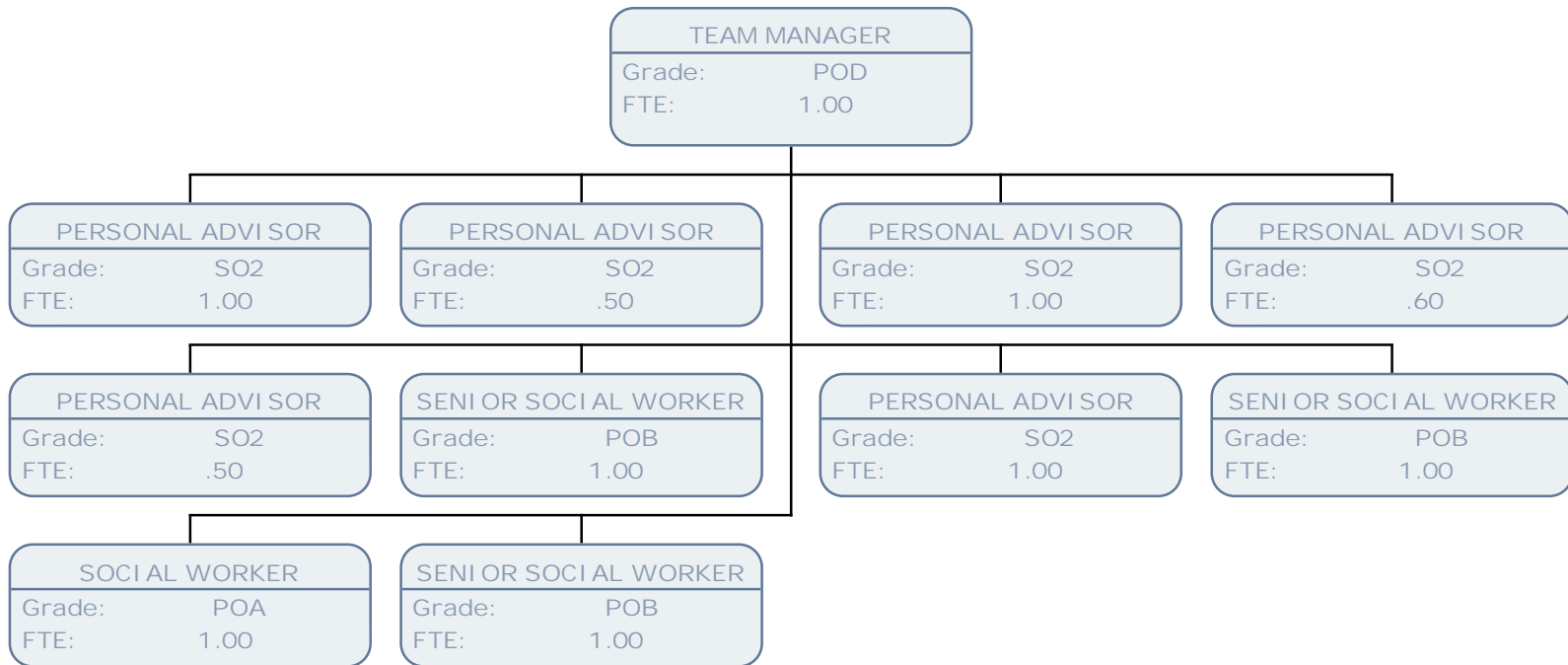

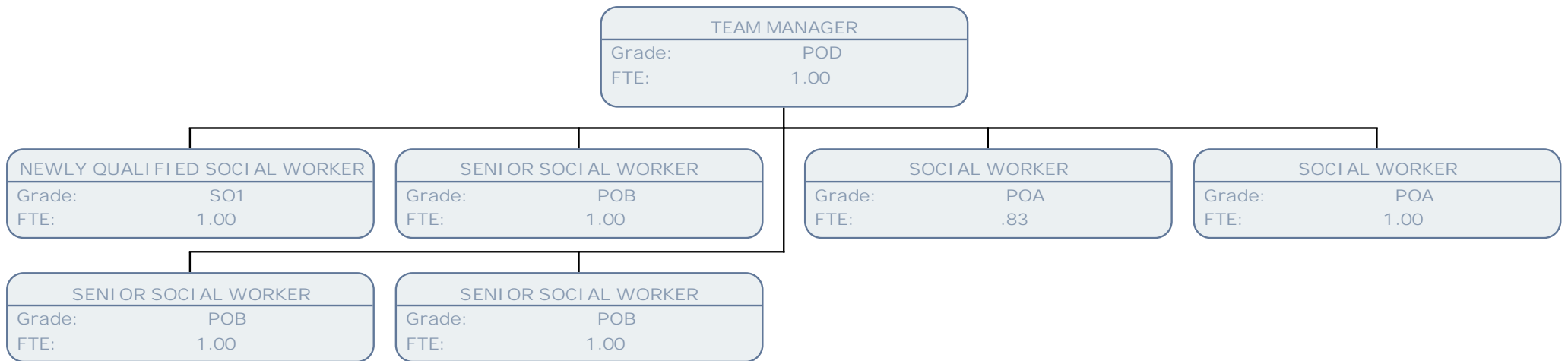

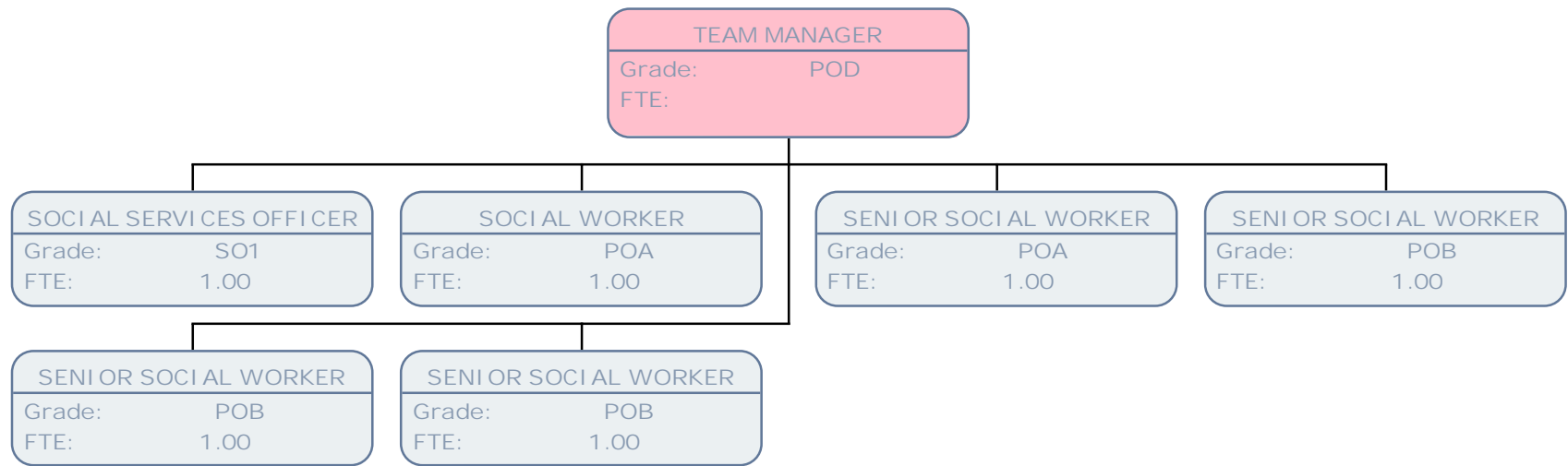

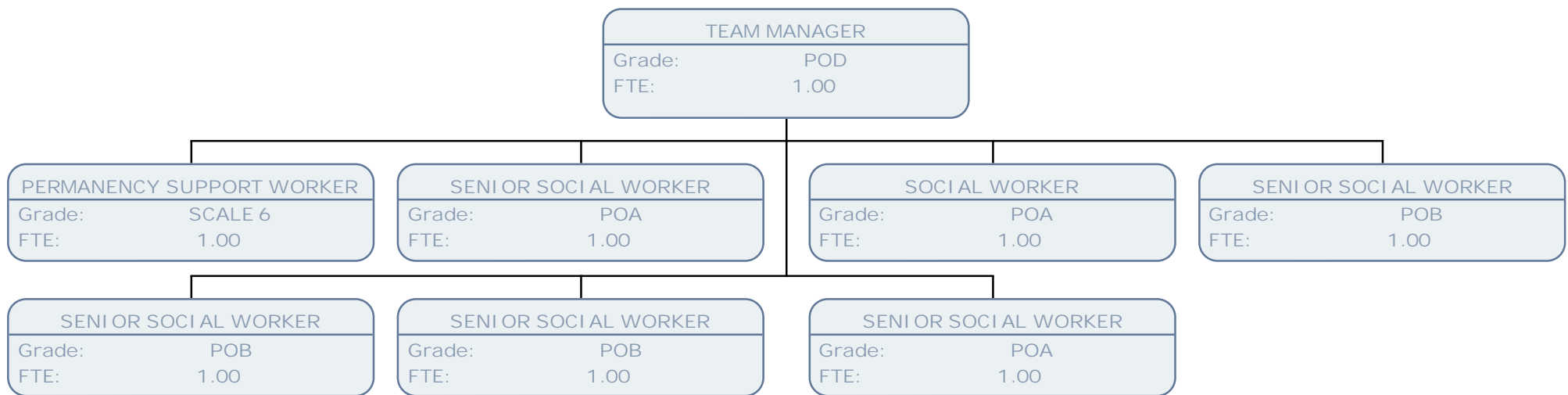

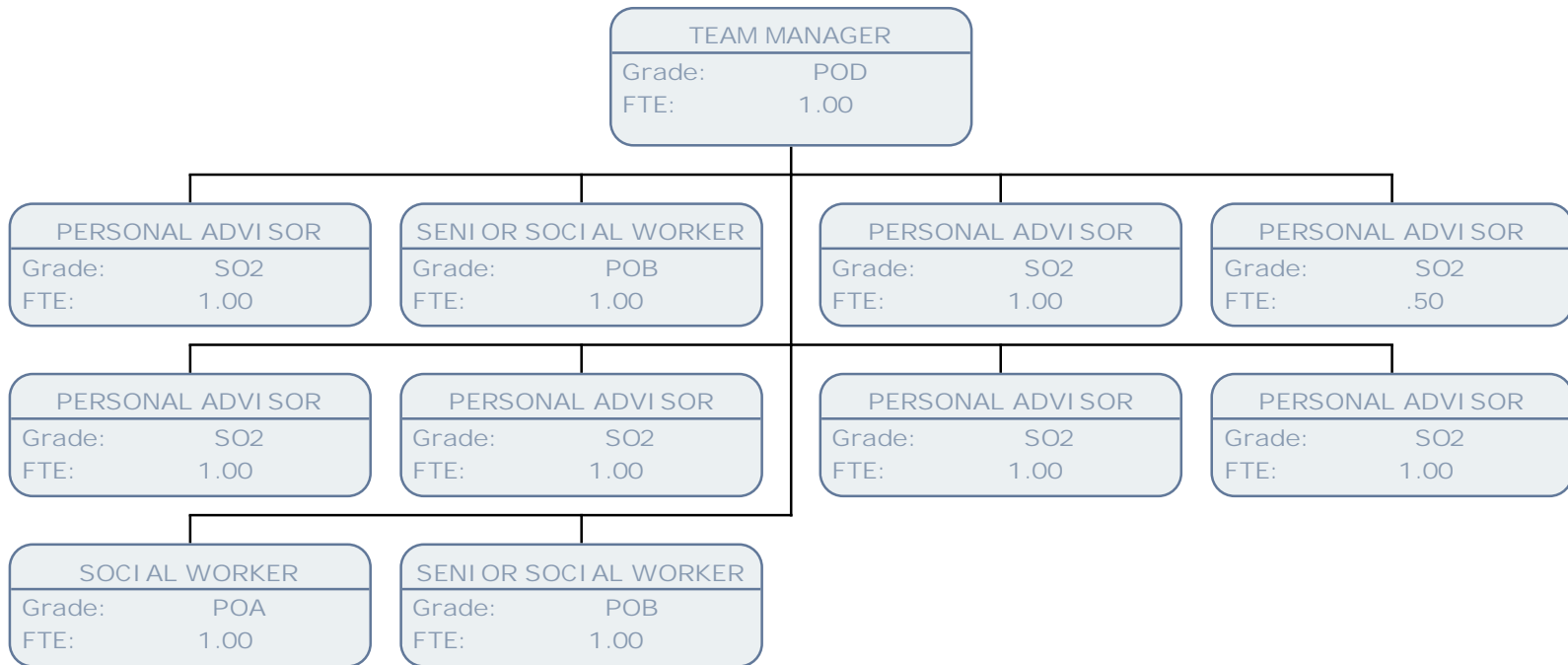

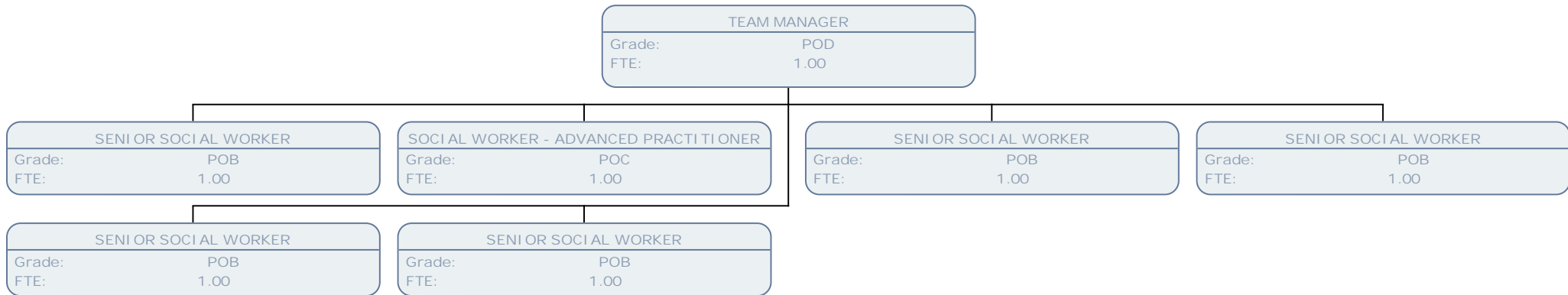

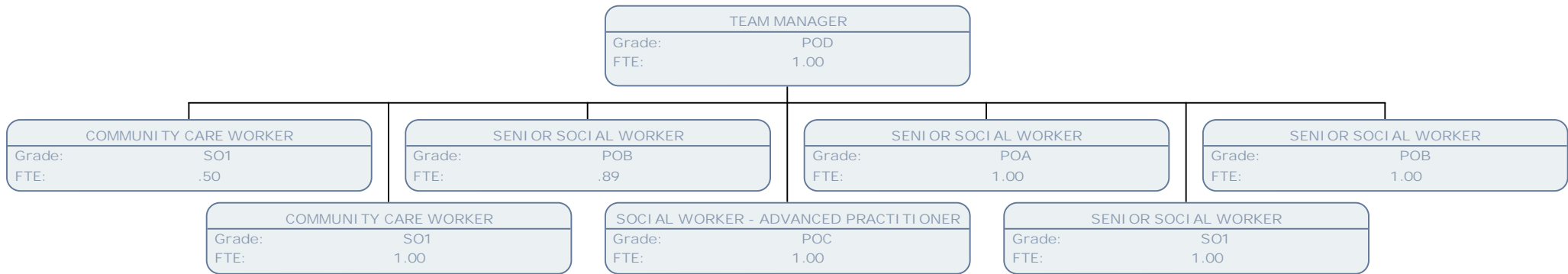

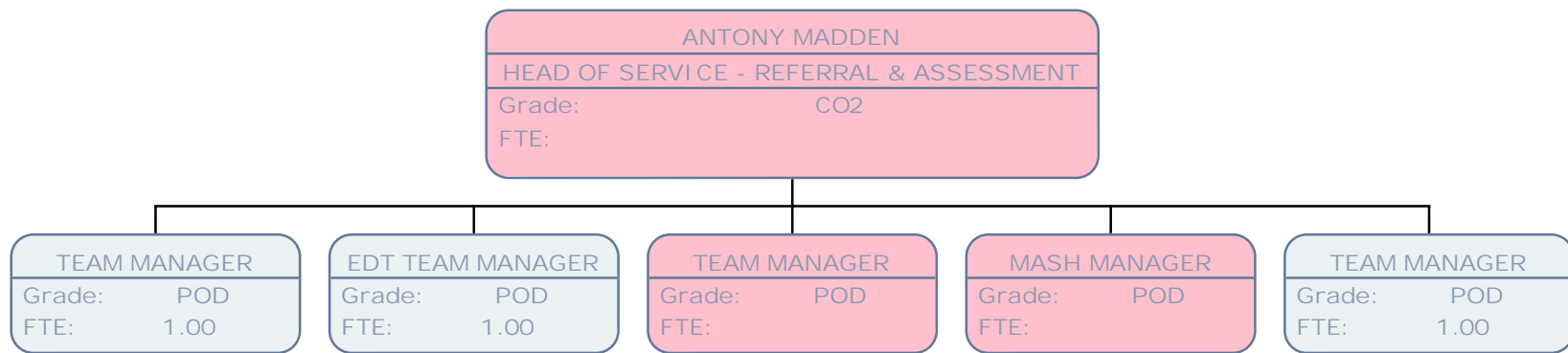

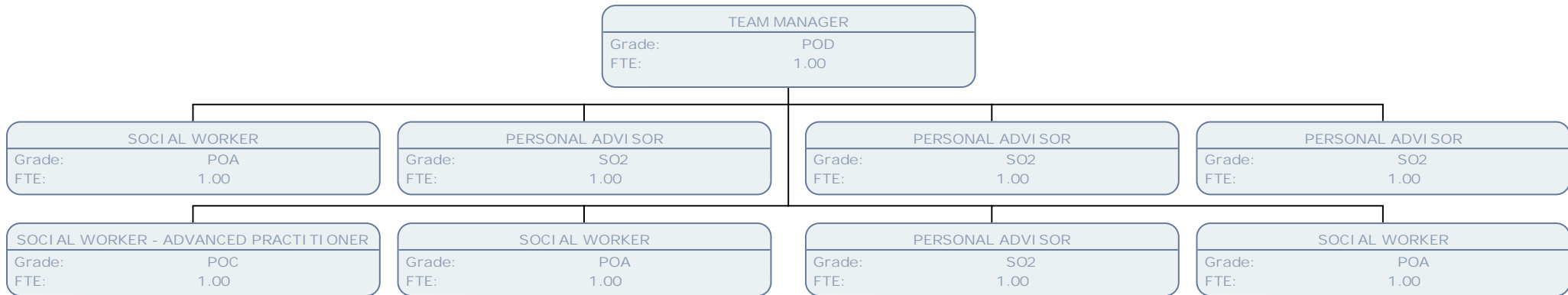

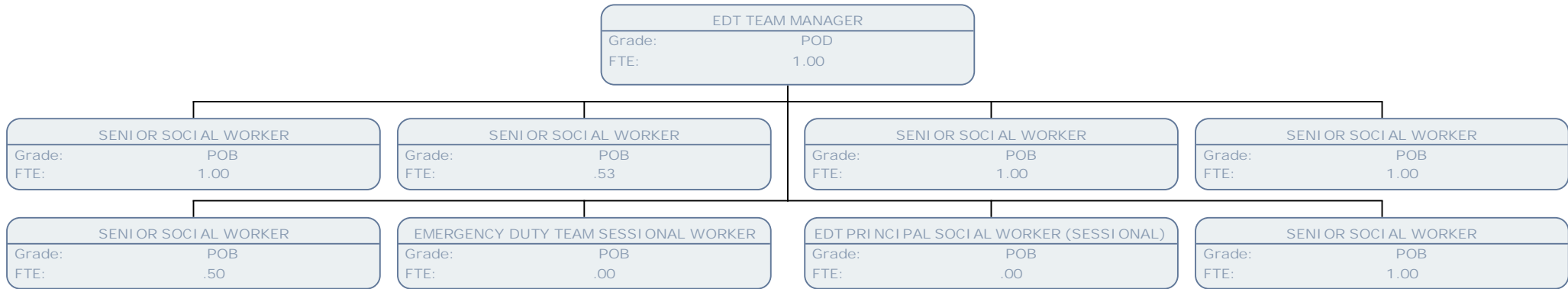

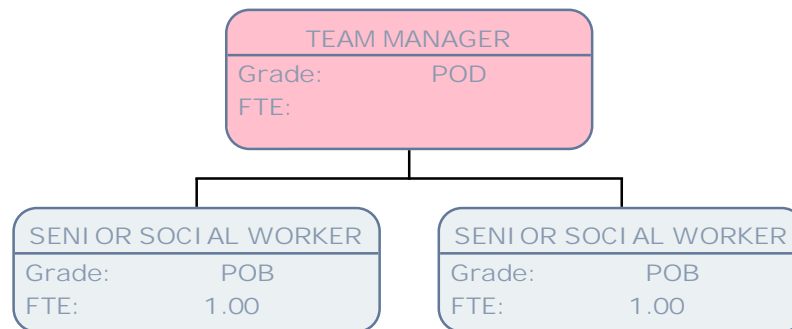

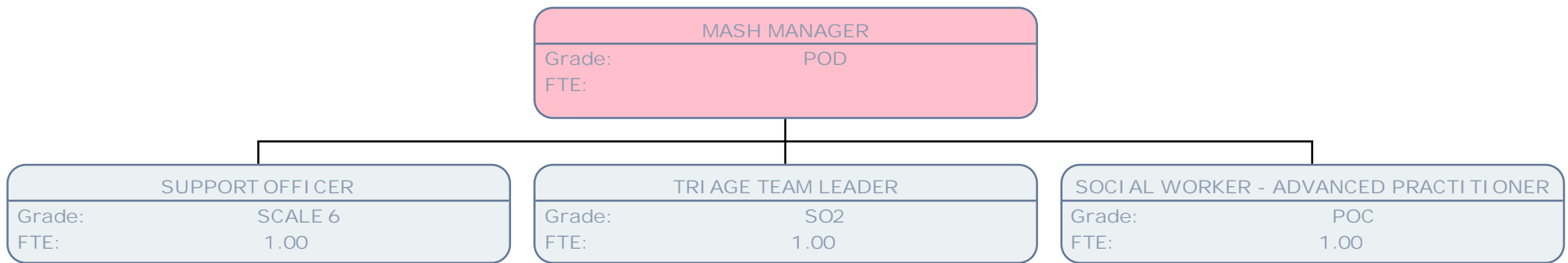

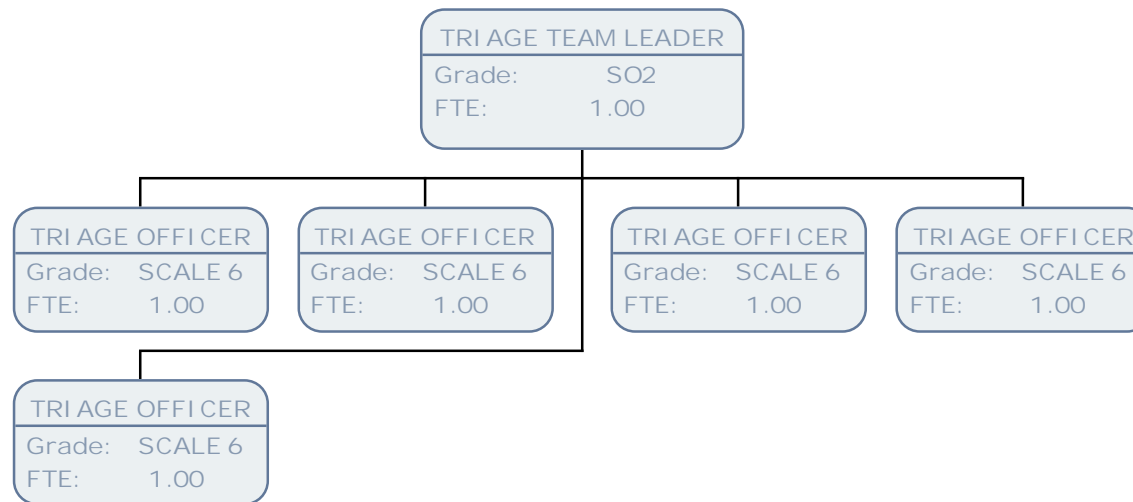

TEAM MANAGER
Grade: POD
FTE: 1.00

SOCI AL WORKER
Grade: POA
FTE:

SENI OR SOCI AL WORKER
Grade: POB
FTE: 1.00

